

STATE OF COLORADO

DIVISION OF RECLAMATION, MINING AND SAFETY
Department of Natural Resources

1313 Sherman St., Room 215
Denver, Colorado 80203
Phone: (303) 866-3567
FAX: (303) 832-8106



CONSTRUCTION MATERIALS LIMITED IMPACT (110) OPERATION RECLAMATION PERMIT APPLICATION FORM

CHECK ONE: There is a File Number Already Assigned to this Operation
Permit # M 2015 - ____ - ____ (Please reference the file number currently assigned to this operation)
 New Application (Rule 1.4.5) Amendment Application (Rule 1.10)
 Conversion Application (Rule 1.11)
Permit # M - 2015 - ____ - ____ (provide for Amendments and Conversions of existing permits)

The application for a Construction Materials Limited Impact (110) Operation Reclamation Permit contains three major parts: (1) the application form; (2) Exhibits A-J, Exhibit L, Addendum 1, any sections of Exhibit 6.5 and Geotechnical Stability Exhibit, as required by the Office, and outlined in Rules 6.1, 6.2, 6.3, 6.5, and 1.6.2(1)(b); and (3) the application fee. When you submit your application, be sure to include one (1) complete signed and notarized ORIGINAL and one (1) copy of the completed application form, two (2) copies of Exhibits A-J, Exhibit L, Addendum 1, and appropriate sections of 6.5 (Geotechnical Stability Exhibit), as required, and a check for the application fee described under (4) below. Exhibits should **NOT** be bound or in a 3-ring binder; maps should be folded to 8 1/2" X 11" or 8 1/2" X 14" size. To expedite processing, please provide the information in the format and order described in this form.

GENERAL OPERATION INFORMATION

Type or print clearly, in the space provided, ALL information described below.

1. **Applicant/operator or company name (name to be used on permit):** Ready Mixed Concrete Company
 - 1.1 Type of organization (corporation, partnership, etc.): Corporation
2. **Operation name (pit, mine or site name):** Bromley Lakes, Cell1
3. **Permitted acreage (new or existing site):** 9.708 permitted acres
 - 3.1 Change in acreage (+) _____ acres
 - 3.2 Total Acreage in Permit Area 9.708 acres
4. **Fees:**
 - 4.1 New Application: \$1258.00 application fee
 - Amendment Fee (C.R.S. 34-32.5-125(II)): \$827.00 application fee
5. **Primary commodity(ies) to be mined:** Sand Gravel
 - 5.1 Incidental commodity(ies) to be mined: 1. NA / lbs/Tons/yr 2. ____ / lbs/Tons/yr 3. ____ / lbs/Tons/yr
4. ____ / lbs/Tons/yr 5. ____ / lbs/Tons/yr
 - 5.2 Anticipated end use of primary commodity(ies) to be mined: Construction Aggregate, Ready Mix Concrete
Anticipated end use of incidental commodity(ies) to be mined: NA

11. Correspondence Information:

APPLICANT/OPERATOR (name, address, and phone of name to be used on permit)

Contact's Name: Bill Timmons Title: General Manager
Company Name: Ready Mixed Concrete Company
Street/P.O. Box: 14585 Brighton Road P.O. Box: _____
City: Brighton
State: Colorado Zip Code: 80641
Telephone Number: (303) - 659-0630
Fax Number: (303-) - 659-7353

PERMITTING CONTACT (if different from applicant/operator above)

Contact's Name: Same as Above Title: _____
Company Name: _____
Street/P.O. Box: _____ P.O. Box: _____
City: _____
State: _____ Zip Code: _____
Telephone Number: () - _____
Fax Number: () - _____

INSPECTION CONTACT

Contact's Name: Nathan Merkison Title: Plant Manager
Company Name: Ready Mixed Concrete Company
Street/P.O. Box: Same as above P.O. Box: _____
City: _____
State: _____ Zip Code: _____
Telephone Number: () - _____
Fax Number: () - _____

CC: STATE OR FEDERAL LANDOWNER (if any)

Agency: _____
Street: _____
City: _____
State: _____ Zip Code: _____
Telephone Number: () - _____

CC: STATE OR FEDERAL LANDOWNER (if any)

Agency: _____
Street: _____
City: _____
State: _____ Zip Code: _____
Telephone Number: () - _____

7. **Name of owner of the subsurface rights of affected land:** City of Brighton, Colorado

8. **Name of owner of the surface of affected land:** City of Brighton, Colorado

9. **Type of mining operation:** Surface Underground In-situ

10. **Location information:** The center of the area where the majority of mining will occur:

COUNTY: Adams

PRINCIPAL MERIDIAN (check one): 6th (Colorado) 10th (New Mexico) Ute

SECTION (write number): S 14

TOWNSHIP (write number and check direction): T 1.0 North South

RANGE (write number and check direction): R 67.0 East West

QUARTER SECTION (check one): NE NW SE SW

QUARTER/QUARTER SECTION (check one): NE NW SE SW

GENERAL DESCRIPTION: (the number of miles and direction from the nearest town and the approximate elevation): _____
Site is located on the southwest side of the City of Brighton

11. **Primary Mine Entrance Location** (report in either Latitude/Longitude **OR** UTM):

Latitude/Longitude:

Example: (N) 39° 44' 12.98"
(W) 104° 59' 3.87"

Latitude (N): deg _____ min _____ sec _____ (2 decimal places)

Longitude (W): deg _____ min _____ sec _____ (2 decimal places)

OR

Example: (N) 39.73691°
(W) -104.98449°

Latitude (N) 39.960,755.00000 (5 decimal places)

Longitude(W) -104.837,281.00000 (5 decimal places)

OR

Universal Transverse Mercator (UTM)

Example: 201336.3 E NAD27 Zone 13
4398351.2 N

UTM Datum (specify NAD27, NAD83 or WGS 84) NAD83 Zone 13

Easting _____

Northing _____

12. **Primary future (Post-mining) land use (check one):**

- | | | | | | |
|-------------------------------------|-------------------------------|--------------------------|-----------------|--------------------------|---------------------------|
| <input type="checkbox"/> | Cropland(CR) | <input type="checkbox"/> | Pastureland(PL) | <input type="checkbox"/> | General Agriculture(GA) |
| <input type="checkbox"/> | Rangeland(RL) | <input type="checkbox"/> | Forestry(FR) | <input type="checkbox"/> | Wildlife Habitat(WL) |
| <input type="checkbox"/> | Residential(RS) | <input type="checkbox"/> | Recreation(RC) | <input type="checkbox"/> | Industrial/Commercial(IC) |
| <input checked="" type="checkbox"/> | Developed Water Resources(WR) | | | <input type="checkbox"/> | Solid Waste Disposal(WD) |

13. **Primary present land use (check one):**

- | | | | | | |
|-------------------------------------|--------------------------------|--------------------------|-----------------|--------------------------|---------------------------|
| <input type="checkbox"/> | Cropland(CR) | <input type="checkbox"/> | Pastureland(PL) | <input type="checkbox"/> | General Agriculture(GA) |
| <input type="checkbox"/> | Rangeland(RL) | <input type="checkbox"/> | Forestry(FR) | <input type="checkbox"/> | Wildlife Habitat(WL) |
| <input type="checkbox"/> | Residential(RS) | <input type="checkbox"/> | Recreation(RC) | <input type="checkbox"/> | Industrial/Commercial(IC) |
| <input checked="" type="checkbox"/> | Developed Water Resources (WR) | | | <input type="checkbox"/> | Mining (MN) |

14. If this operation will use designated chemicals, or will result, or presently has acid mine drainage - you cannot use this application form. You must submit either a 110d or 112d application form for Designated Mining Operations. In either case, you must list any acidic or toxic-forming materials, exposed or disturbed as a result of the mining operation, and whether the operation will result in or presently has acid mine drainage:

NA

15. **Description of Amendment or Conversion:**

If you are amending or converting an existing operation, provide a brief narrative describing the proposed change(s):

Maps & Exhibits:

Submit two (2) complete, unbound copies of the following application exhibits:

- 6.3.1 EXHIBIT A - Legal Description and Location Map
- 6.3.2 EXHIBIT B - Site Description
- 6.3.3 EXHIBIT C - Mining Plan
- 6.3.4 EXHIBIT D - Reclamation Plan
- 6.3.5 EXHIBIT E - Maps, to include the location of any recorded easements
- 6.3.6 EXHIBIT F - List of Other Permits and Licenses Required
- 6.3.7 EXHIBIT G - Source of Legal Right-to-Enter
- 6.3.8 EXHIBIT H - Municipalities Within a Two-mile Radius
- 6.3.9 EXHIBIT I - Proof of Filing with County Clerk
- 6.3.10 EXHIBIT J - Proof of Mailing Notices of Permit Application
- 6.3.12 EXHIBIT L - Permanent Man-Made Structures
- 1.6.2(1)(b) ADDENDUM 1 - Notice Requirements (sample enclosed)
- 6.5 Geotechnical Stability Exhibit (as required)

Responsibilities as a Permittee:

Upon application approval and permit issuance, this application becomes a legally binding document. Therefore, there are a number of important requirements which you, as a permittee, should fully understand. These requirements are listed below. Please read and initial each requirement, in the space provided, to acknowledge that you understand your obligations. If you do not understand these obligations then please contact this Office for a full explanation.

BT

1. Your obligation to reclaim the site is not limited to the amount of the financial warranty. You assume legal liability for all reasonable expenses which the Board or the Office may incur to reclaim the affected lands associated with your mining operation in the event your permit is revoked and financial warranty is forfeited;

BT

2. The Board may suspend or revoke this permit, or assess a civil penalty, upon a finding that the permittee violated the terms or conditions of this permit, the Act, the Mineral Rules and Regulations, or that information contained in the application or your permit misrepresent important material facts;

BT

3. If your mining and reclamation operations affect areas beyond the boundaries of an approved permit boundary, substantial civil penalties, to you as permittee can result;

BT

4. Any modification to the approved mining and reclamation plan from those described in your approved application requires you to submit a permit modification and obtain approval from the Board or Office;

BT

5. It is your responsibility to notify the Office of any changes in your address or phone number;

BT

6. Upon permit issuance and prior to beginning on-site mining activity, you must post a sign at the entrance of the mine site, which shall be clearly visible from the access road, with the following information (Rule 3.1.12):

- a. the name of the operator;
- b. a statement that a reclamation permit for the operation has been issued by the Colorado Mined Land Reclamation Board; and,
- c. the permit number.

BT

7. The boundaries of the permit boundary area must be marked by monuments or other markers that are clearly visible and adequate to delineate such boundaries prior to site disturbance;

BT

8. It is a provision of this permit that the operations will be conducted in accordance with the terms and conditions listed in your application, as well as with the provisions of the Act and the Mineral Rules and Regulations in effect at the time the permit is issued.

BT

9. Annually, on the anniversary date of permit issuance, you must submit an annual fee as specified by Statute, and an annual report which includes a map describing the acreage affected and the acreage reclaimed to date (if there are changes from the previous year), any monitoring required by the Reclamation Plan to be submitted annually on the anniversary date of the permit approval. Annual fees are for the previous year a permit is held. For example, a permit with the anniversary date of July 1, 1995, the annual fee is for the period of July 1, 1994 through June 30, 1995. Failure to submit your annual fee and report by the permit anniversary date may result in a civil penalty, revocation of your permit, and forfeiture of your financial warranty. It is your responsibility, as the permittee, to continue to pay your annual fee to the Office until the Board releases you from your total reclamation responsibility.

BT

10. For joint venture/partnership permittee: the signing representative is authorized to sign when document and a power of attorney (provided by the partner(s)) authorizing the signature of the representative is attached to this application.

NOTE TO COMMENTORS/OBJECTORS:

It is likely there will be additions, changes, and deletions to this document prior to final decision by the Office. Therefore, if you have any comments or concerns you must contact the applicant or the Office prior to the decision date so that you will know what changes may have been made to the application document.

The Office is not allowed to consider comments, unless they are written, and received prior to the end of the public comment period. You should contact the applicant for the final date of the public comment period.

If you have questions about the Mined Land Reclamation Board and Office review and decision or appeals process, you may contact the Office at (303) 866-3567.

Certification:

As an authorized representative of the applicant, I hereby certify that the operation described has met the minimum requirements of the following terms and conditions:

1. All necessary approvals from local government have been applied for (Section 34-32.5-110(1)(a)(VIII).
2. To the best of my knowledge, all significant, valuable and permanent man-made structure(s) in existence at the time this application is filed, and located within 200 feet of the proposed affected area have been identified in this application (Section 34-32.5-115(4)(e), C.R.S.). (NOTE: For 110 operations, the affected area includes all lands delineated by the permit boundary.)
3. No mining operation will be located on lands where such operations are prohibited by law (Section 34-32.5-115(4)(f), C.R.S.).
4. As the applicant/operator, I do not have any mining/exploration operations in the State of Colorado currently in violation of the provisions of the Colorado Land Reclamation Act for the Extraction of Construction Materials (Section 34-32.5-120, C.R.S.).
5. I understand that statements in the application are being made under penalty of perjury and that false statements made herein are punishable as a Class 1 misdemeanor pursuant to Section 18-8-503, C.R.S. 1984.

This form has been approved by the Mined Land Reclamation Board pursuant to section 34-32.5-110, C.R.S., of the Colorado Land Reclamation Act for the Extraction of Construction Materials. Any alteration or modification of this form shall result in voiding any permit issued on the altered or modified form and subject the operator to cease and desist orders and civil penalties for operating without a permit pursuant to section 34-32.5-123, C.R.S.

Signed and dated this 11th day of September, 2015

Bill Timmons
Applicant/Operator

Signed: *Bill Timmons*

Title: General Manager

If Corporation Attest (Seal)

Signed: *Erin M...*
Corporate Secretary or Equivalent Secretary
Town/City/County Clerk



State of Colorado)
) ss.
County of Denver)

The foregoing instrument was acknowledged before me this 11th day of September 2015,
by Bill Timmons as General Manager of Ready Mixed Concrete



Gina Marie Garcia
Notary Public

My Commission expires: 1/21/2019

SIGNATURES MUST BE IN BLUE INK

The following is an example that you may wish to use for the Notice required for Rule 1.6.2(1)(b).

NOTICE

This site is the location of a proposed mining operation. (Name of the Applicant/Operator) _____, whose address and phone number is (Address and Phone Number of the Applicant/Operator) _____, has applied for a Reclamation Permit with the Colorado Mined Land Reclamation Board. Anyone wishing to comment on the application may view the application at the (County Name) _____ County Clerk and Recorder's Office, (Clerk and Recorder's Office Address) _____, and should send comments prior to the end of the public comment period to the Division of Reclamation, Mining and Safety, 1313 Sherman St., Room 215, Denver, Colorado 80203.

Certification:

I, _____, hereby certify that I posted a sign containing the above notice for the proposed permit area known as the (Name of Operation) _____, on (Date Posted) _____.

SIGNATURE

DATE

NOTICE OF FILING APPLICATION
FOR COLORADO MINED LAND RECLAMATION PERMIT
FOR CONSTRUCTION MATERIALS LIMITED IMPACT (110) OPERATION

NOTICE TO THE BOARD OF COUNTY COMMISSIONERS

Adams COUNTY

Ready Mixed Concrete Company (the "Applicant/Operator") has applied for a Construction Materials Limited Impact (110) Reclamation permit from the Colorado Mined Land Reclamation Board (the "Board") to conduct the extraction of construction materials in Adams County. The attached information is being provided to notify you of the location and nature of the proposed operation. The entire application is on file with the Division of Reclamation, Mining, and Safety (the "Division") and the local county clerk and recorder.

The applicant/operator proposes to reclaim the affected land to Municipal Water Storage use. Pursuant to Section 34-32.5-116(4)(m), C.R.S., the Board may confer with the local Board of County Commissioners before approving of the post-mining land use. Accordingly, the Board would appreciate your comments on the proposed operation. Please note that, in order to preserve your right to a hearing before the Board on this application, you must submit written comments on the application within ten (10) days after the date of the applicant's newspaper publication.

If you would like to discuss the proposed post-mining land use, or any other issue regarding this application, please contact the Division of Reclamation, Mining, and Safety, 1313 Sherman Street, Room 215, Denver, Colorado 80203, (303) 866-3567.

NOTE TO APPLICANT/OPERATOR: You **MUST** attach a copy of the application form to this notice. If this is a notice of a change to a previously filed application you must either attach a copy of the changes, or attach a complete and accurate description of the change.

NOTICE OF FILING APPLICATION
FOR COLORADO MINED LAND RECLAMATION PERMIT
FOR CONSTRUCTION MATERIALS LIMITED IMPACT (110) OPERATION

NOTICE TO THE BOARD OF SUPERVISORS
OF THE LOCAL CONSERVATION DISTRICT

Platte Valley Conservation DISTRICT

Ready Mixed Concrete Company (the "Applicant/Operator") has applied for a Construction Materials Limited Impact (110) Reclamation permit from the Colorado Mined Land Reclamation Board (the "Board") to conduct the extraction of construction materials in Adams County. The attached information is being provided to notify you of the location and nature of the proposed operation. The entire application is on file with the Division of Reclamation, Mining, and Safety (the "Division") and the local county clerk and recorder.

The applicant/operator proposes to reclaim the affected land to Municipal Water Storage use. Pursuant to Section 34-32.5-116(4)(m), C.R.S., the Board may confer with the local Conservation Districts before approving of the post-mining land use. Accordingly, the Board would appreciate your comments on the proposed operation. Please note that, in order to preserve your right to a hearing before the Board on this application, you must submit written comments on the application within ten (10) days after the date of the applicant's newspaper publication.

If you would like to discuss the proposed post-mining land use, or any other issue regarding this application, please contact the Division of Reclamation, Mining, and Safety, 1313 Sherman Street, Room 215, Denver, Colorado 80203, (303) 866-3567.

NOTE TO APPLICANT/OPERATOR: You must attach a copy of the application form to this notice. If this is a notice of a change to a previously filed application you must either attach a copy of the changes, or attach a complete and accurate description of the change.

An example Public Notice which meets the requirements of the Statutes is shown below. The blanks, which require dates, will need to be filled in according to the following instructions. **PLEASE READ CAREFULLY.**

Publication Instructions:

Date of commencement and date of completion should represent the dates which you feel most accurately describe the life of the operation.

For all Limited Impact (110) types of operations, this notice must be published once within ten (10) days of the date the application is considered submitted to the Division of Reclamation, Mining, and Safety (the "Division"). The final date for receiving comments is ten (10) days after the date of publication or the next regular business day.

All notices must be published in a newspaper of general circulation in the locality of the proposed mining operation and mailed to the landowners as set forth in the Construction Materials Rules and Regulations. Since the date for consideration of your application may change, DO NOT include it in this notice.

For a complete discussion of the notice procedures and objections, please refer to C.R.S. 34-32.5-110(7)(c), 114 and 115.

PUBLIC NOTICE

(Operator Name) Ready Mixed Concrete Company, 14585 Brighton Road, Brighton, CO 303-659-0630; (Address and Phone Number) _____, has filed an application for a Construction Materials Limited Impact (110) Reclamation Permit with the Colorado Mined Land Reclamation Board under provisions of the Colorado Land Reclamation Act for the Extraction of Construction Materials. The proposed mine is known as the (Name of the Mine) Bromley Lakes, Cell1, and is located at or near Section 14, Township 1.0, Range 67.0, 6th P.M. Prime Meridian.

The proposed date of commencement is October 1st, 2015, and the proposed date of completion is February 1st, 2016. The proposed future use of the land is (Future Landuse) _____ **Water Storage**

Additional information and tentative decision date may be obtained from the Division of Reclamation, Mining, and Safety, 1313 Sherman Street, Room 215, Denver, Colorado 80203, (303) 866-3567, or at the (County Name) Adams County Clerk and Recorder's office; (Clerk and Recorder's Address) 4430 S. Adams County Pkwy. Brighton, CO, or the above-named applicant. A complete copy of the application is available at the above-named County Clerk and Recorder's office and at the Division's office.

Comments concerning the application and exhibits must be in writing and must be received by the Division of Reclamation, Mining, and Safety by 4:00 p.m. on (Final Date for Comments) September, 2015.

Please note that under the provisions of C.R.S. 34-32.5-101 et seq. Comments related to noise, truck traffic, hours of operation, visual impacts, effects on property values and other social or economic concerns are issues not subject to this Office's jurisdiction. These subjects, and similar ones, are typically addressed by your local governments, rather than the Division of Reclamation, Mining, and Safety or the Mined Land Reclamation Board.

An example Structure Agreement which meets the requirements of the Statutes is shown below.

Structure Agreement

This letter has been provided to you as the owner of a structure on or within two hundred (200) feet of a proposed mine site. The State of Colorado, Division of Reclamation, Mining and Safety (“Division”) requires that where a mining operation will adversely affect the stability of any significant, valuable and permanent man-made structure located within two hundred (200) feet of the affected land, the Applicant shall either:

- a) Provide a notarized agreement between the Applicant and the Person(s) having an interest in the structure, that the Applicant is to provide compensation for any damage to the structure; or
- b) Where such an agreement cannot be reached, the Applicant shall provide an appropriate engineering evaluation that demonstrates that such structure shall not be damaged by activities occurring at the mining operation; or
- c) Where such structure is a utility, the Applicant may supply a notarized letter, on utility letterhead, from the owner(s) of the utility that the mining and reclamation activities, as proposed, will have “no negative effect” on their utility. (*Construction Materials Rule 6.3.12 and Rule 6.4.19 & Hard Rock/Metal Mining Rule 6.3.12 and Rule 6.4.20*)

The Colorado Mined Land Reclamation Board (“Board”) has determined that this form, if properly executed, represents an agreement that complies with Construction Materials Rule 6.3.12(a), Rule 6.4.19(a), and C.R.S. § 34-32.5-115(4)(e) and with Hard Rock/Metal Mining Rule 6.3.12(a), Rule 6.4.20(a), and C.R.S. § 34-32-115(4)(d). This form is for the sole purpose of ensuring compliance with the Rules and Regulations and shall not make the Board or Division a necessary party to any private civil lawsuit to enforce the terms of the agreement or create any enforcement obligations in the Board or the Division.

The following structures are located on or within 200 feet of the proposed affected area:

- 1. Oil and gas Well _____
- 2. _____
- 3. _____
- 4. _____
- 5. _____

(Please list additional structures on a separate page)

CERTIFICATION

The Applicant, Ready Mixed Concrete Company (print applicant/company name),
by Bill Timmons (print representative's name), as General Manager (print
representative's title), does hereby certify that Texas Tea of Colorado, LLC (structure owner) shall
be compensated for any damage from the proposed mining operation to the above listed structure(s)
located on or within 200 feet of the proposed affected area described within Exhibit A, of the Reclamation
Permit Application for Corporation (operation name),
File Number M- 2015.

*This form has been approved by the Colorado Mined Land Reclamation Board pursuant to its
authority under the Colorado Land Reclamation Act for the Extraction of Construction Materials and
the Colorado Mined Land Reclamation Act for Hard Rock, Metal, and Designated Mining Operations.
Any alteration or modification to this form shall result in voiding this form.*

NOTARY FOR PERMIT APPLICANT

ACKNOWLEDGED BY:

Applicant _____ Representative Name _____

Date _____ Title _____

STATE OF _____)
) ss.
COUNTY OF _____)

The foregoing was acknowledged before me this ___ day of _____, 20___, by
_____ as _____ of _____.

_____ My Commission Expires: _____
Notary Public

NOTARY FOR STRUCTURE OWNER

ACKNOWLEDGED BY:

Structure Owner _____ Name _____

Date _____ Title _____

STATE OF _____)

) ss.

COUNTY OF _____)

The foregoing was acknowledged before me this ____ day of _____, 20____, by
_____ as _____ of _____.

_____ My Commission Expires: _____
Notary Public

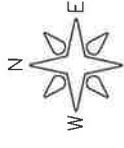

SCALE: 1" = 200'

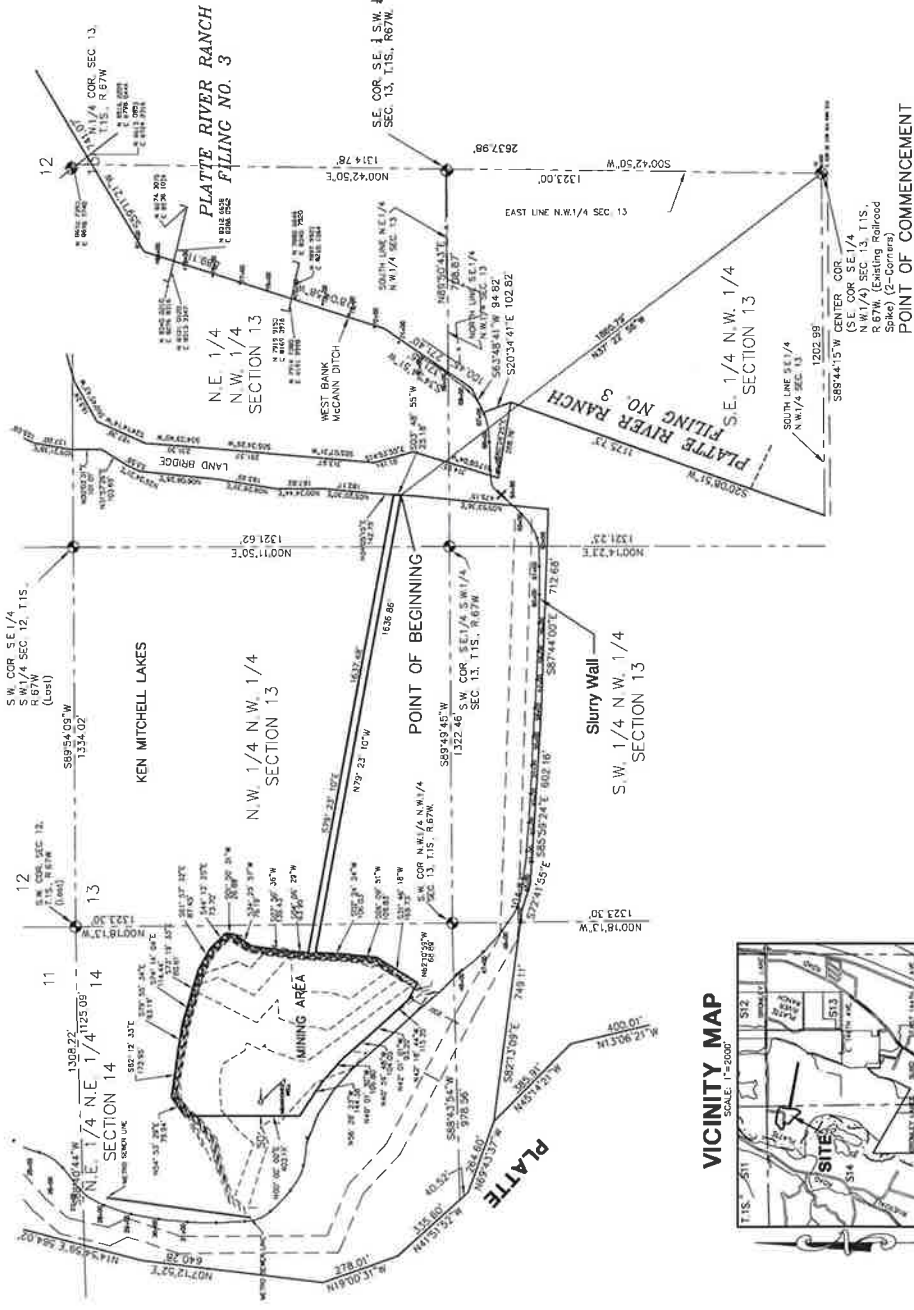

VICINITY MAP



AUGUST 27, 2015
 LEGAL DESCRIPTION MINING AREA
 THAT PART OF THE NORTHWEST ONE-QUARTER OF SECTION 13 AND THE NORTHEAST ONE-QUARTER OF SECTION 14, ALL IN SECTION 13, T11S, R67W, MERIEMOUNT MINING AREA, COUNTY OF ADAMS, STATE OF COLORADO, DESCRIBED AS:
 COMMENCING AT THE SOUTHEAST CORNER OF THE NORTHWEST ONE-QUARTER OF SECTION 13, T11S, R67W, A DISTANCE OF 1660.19 FEET TO THE POINT OF BEGINNING, A DISTANCE OF 1636.86 FEET;
 THENCE N79°29'10"W A DISTANCE OF 108.03 FEET;
 THENCE S02°24'24"W A DISTANCE OF 108.03 FEET;
 THENCE S37°48'58"W A DISTANCE OF 189.73 FEET;
 THENCE N62°10'59"W A DISTANCE OF 68.89 FEET;
 THENCE N42°18'44"W A DISTANCE OF 114.35 FEET;
 THENCE S02°10'31"W A DISTANCE OF 26.99 FEET;
 THENCE N49°01'30"W A DISTANCE OF 108.80 FEET;
 THENCE N49°01'30"W A DISTANCE OF 108.80 FEET;
 THENCE N00°00'00"E A DISTANCE OF 144.38 FEET;
 THENCE S84°12'33"E A DISTANCE OF 70.24 FEET;
 THENCE S78°55'24"E A DISTANCE OF 83.19 FEET;
 THENCE S74°16'53"E A DISTANCE OF 141.41 FEET;
 THENCE S67°57'32"E A DISTANCE OF 87.45 FEET;
 THENCE S44°13'25"E A DISTANCE OF 73.70 FEET;
 THENCE S02°10'31"W A DISTANCE OF 26.99 FEET;
 THENCE S07°50'36"W A DISTANCE OF 139.43 FEET;
 THENCE S04°06'29"W A DISTANCE OF 83.95 FEET;
 THENCE S78°42'19"E A DISTANCE OF 184.48 FEET;
 THENCE S78°42'19"E A DISTANCE OF 184.48 FEET TO THE POINT OF BEGINNING, CONTAINS 9.442 ACRES MORE OR LESS.

SHEET NO.	SHEET TITLE	DATE	BY	CHK'D	DESCRIPTION	NO.	DATE	BY	CHK'D	DESCRIPTION	REVISIONS		SCALE
											NO.	DATE	
1	BROMLEY LAKES - CELL 1	11/10/15	JEB R.W.		ALTERED THE MINING AREA	1	11/10/15	JEB R.W.		ALTERED THE MINING AREA	1		SCALE AS NOTED
3	DRM & S PERMIT 2015- PRE-MINING PLAN EXHIBIT												AS SHOWN ON THIS PLAN