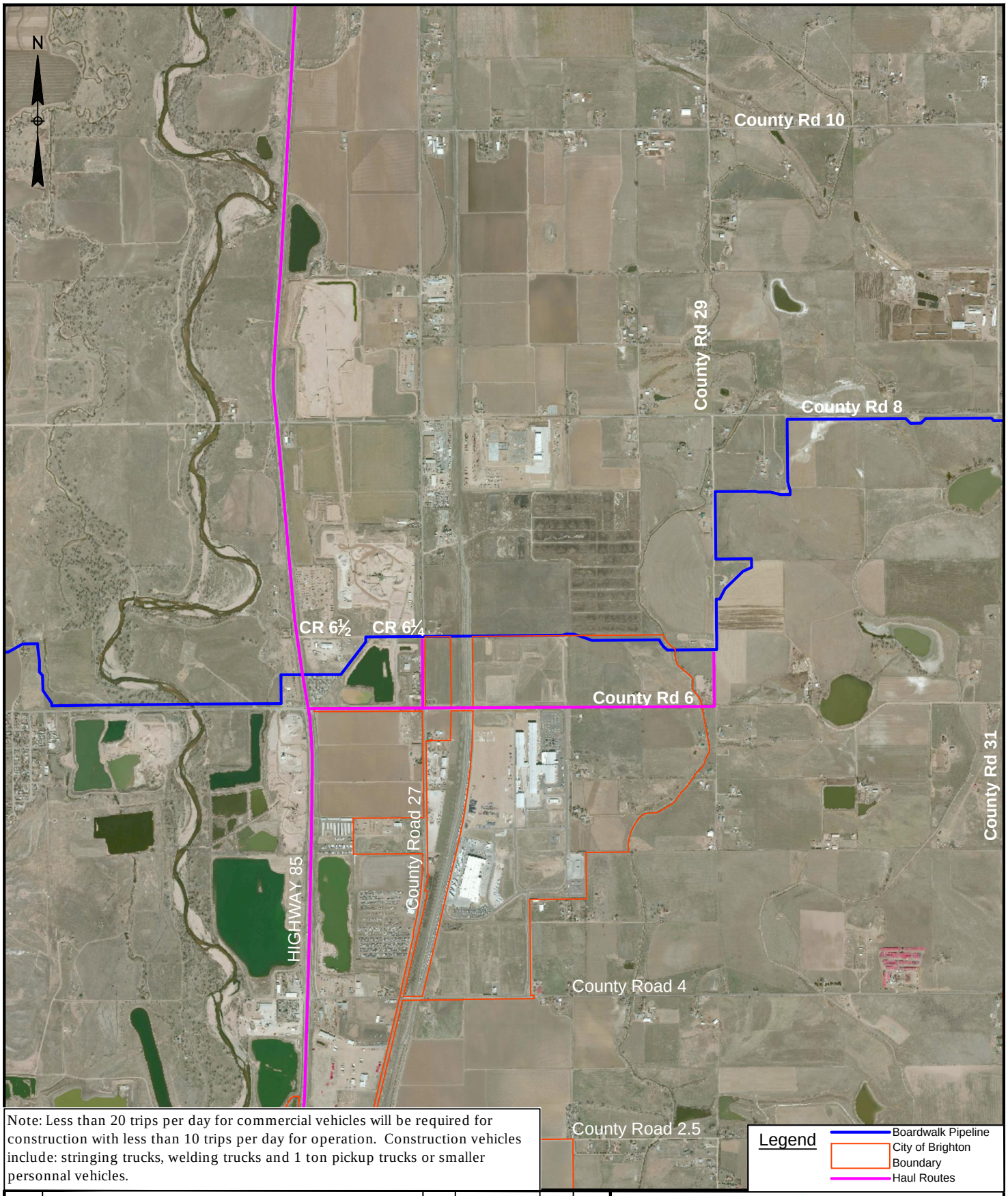

Note: Less than 20 trips per day for commercial vehicles will be required for construction with less than 10 trips per day for operation. Construction vehicles include: stringing trucks, welding trucks and 1 ton pickup trucks or smaller personnal vehicles.

Legend
- Boardwalk Pipeline
- City of Brighton Boundary
- Haul Routes

REV.	DESCRIPTION	BY	DATE	CHKD	CHKD
C	Revised per City of Brighton Comments	ZEW	07/05/17	BLT	ALS
B	Issued w/ City of Brighton CUP Application	JRH	06/12/17	BLT	ALS
A	Issued w/ Pre-Application Review Questionaire	JRH	05/31/17	BSM	ALS

DISCOVERY MIDSTREAM PARTNERS

CONDITIONAL USE PERMIT FOR
BOARDWALK PIPELINE PROJECT - PHASE II
COUNTY LINE TO FT. LUPTON GAS PLANT PREFERRED
S 1/2 of Sec 20, T1N, R66W, CITY OF BRIGHTON

DRAWN: JRH | CHECKED: BSM | APPROVED: BLT | DATE: 05/31/17 | SCALE: 1:2400

ZION ENGINEERING, LLC | DWG NO. BR-EXHIBIT-A | REV. C

P:\Discovery Midstream\17008 - Discovery Phase II Permitting Support\CAD\MAP\SHTS\Route Maps\BR-EXHIBIT-A.dwg Zach.willis 7/5/2017 3:05:26 PM