

**PETITION FOR ANNEXATION OF UNINCORPORATED TERRITORY
IN THE COUNTY OF ADAMS/WELD, STATE OF COLORADO,
TO THE CITY OF BRIGHTON, STATE OF COLORADO
(100% OF LANDOWNERS)**

**TO THE MAYOR AND THE CITY COUNCIL OF THE CITY OF BRIGHTON,
COLORADO:**

The undersigned, in accordance with the Municipal Annexation Act of 1965, Chapter 31, Article 12, of the Colorado Revised Statutes, 1973, as amended, hereby petition the City Council of the City of Brighton for annexation to the City of Brighton of the following described land located in the County of (strike non-applicable county) Adams/Weld, State of Colorado, and further state:

1. The legal description of the land which the landowner(s) request to be annexed to the City of Brighton is attached hereto as **EXHIBIT "A"**, hereinafter referred to as the "Property"
2. It is desirable and necessary that the Property be annexed to the City of Brighton, Colorado;
3. The following requirements of C.R.S. Section 31-12-104 exists or have been met:
 - A. Not less than one-sixth (1/6) of the perimeter of the Property is contiguous with the City of Brighton, Colorado;
 - B. A community of interest exists between the Property and the City of Brighton, Colorado. The Property is urban or will be urbanized in the near future, and the Property is integrated or is capable of being integrated with the City of Brighton, Colorado;
4. The signers of the Petition comprise the landowners of one hundred percent (100%) of the Property (exclusive of streets and alleys) and said landowners attesting to the facts and agreeing to the conditions herein contained will negate the necessity of any annexation election;
5. None of the limitations provided in C.R.S. Section 31-12-105 are applicable and the requirements of that statute have been met because of the following:
 - A. The annexation of the Property will not result in the Property being divided into separate parts or parcels under identical ownership without the written consent of the landowners thereof;
 - B. No land area within the Property held in identical ownership, whether consisting of one tract or parcel of real estate or two or more contiguous tracts or parcels of

real estate comprising 20 acres or more and having a valuation for assessment in excess of \$200,000 for ad valorem tax purposes has been included in the area of the Property to be annexed without the written consent of the landowners thereof;

- C. No annexation proceedings have been commenced for annexation of any part of the Property by any other municipality;
 - D. The entire width of all streets and alleys to be included within the Property are included;
 - E. The annexation of the Property will not result in the detachment of area from any school district or the attachment of same to another school district;
 - F. Annexation by the City of the Property will not have the effect of, and will not result in, the denial of reasonable access to landowners, owners of an easement, or owners of a franchise adjoining a platted street or alley, inasmuch as annexation of the Property will not result in annexation of a platted street or alley which is not bounded on both sides by the City.
6. The annexation of the Property will not have the effect of extending a boundary of the City more than three miles in any direction from any point of the municipal boundary in the past twelve (12) months.
7. The area proposed to be annexed is comprised of (check one):

 MORE THAN TEN ACRES AND THE BOARD OF COUNTY COMMISSIONERS OF ADAMS/WELD (circle appropriate jurisdiction) COUNTY HAS AGREED TO WAIVE THE REQUIREMENT OF AN IMPACT REPORT AS PROVIDED FOR IN SECTION 31-12-108.5, C.R.S., AS AMENDED. (Copy of resolution approving such waiver is provided.)

 MORE THAN TEN ACRES AND AN IMPACT REPORT AS PROVIDED FOR IN SECTION 31-12-105.5, C.R.S., AS AMENDED, IS REQUIRED.

 TEN ACRES OR FEWER AND AN IMPACT REPORT AS PROVIDED FOR IN SECTION 31-12-105.5, C.R.S., AS AMENDED, IS NOT REQUIRED.

8. The Property is located within special districts as indicated on **EXHIBIT "B"**, attached hereto, and within the County of (check one):

 Adams

_____ Weld

and no others;

9. The mailing address of each signer, the legal description of the land owned by each signer, and the date of signing of each signature are all shown on this Petition;
10. Accompanying this Petition are (4) four copies of the annexation boundary map in the form required by C.R.S. Section 31-12-102(1)(d) and attached hereto as **EXHIBIT "C"**, containing the following information:
 - A. A written legal description of the boundaries of the Property;
 - B. A map showing the boundary of the Property, such map prepared and containing the seal of a registered engineer or land surveyor;
 - C. Within the annexation boundary map there is shown the location of each ownership tract in unplatted land, and if part or all of the area be platted, then the boundaries and the plat number of plots or of lots and blocks are shown;
 - D. Next to the boundary of the Property is drawn the contiguous boundary of the City of Brighton and the contiguous boundary of any other municipality abutting the area proposed to be annexed; and
 - E. The dimensions of the contiguous boundaries are shown on the map.
11. The Property is not presently a part of any incorporated city, city and county or town;
12. The undersigned agree to the following conditions, which shall be covenants running with the land, and which shall, at the option of the City, appear on the annexation map:
 - A. All water rights associated with the Property shall be transferred to the City, pursuant to City ordinances;
 - B. The undersigned and the City may enter into an Annexation Agreement prior to the effective date of this annexation, as provided for in Chapter 31-12-112(2), *Colorado Revised Statutes, as amended*.
13. Petitioner represents that: (Check one)

No part of the property to be annexed is included within any site-specific development plan approved by Adams/Weld County, Colorado.

_____ A site-specific development plan has been approved by Adams/Weld County, Colorado, which has created a vested right.

EXECUTED this 18th day of November, 2022.

[SIGNATURE PAGES FOLLOW THIS PAGE]

PROPERTY OWNER/PETITIONER SIGNATURES

The signatures affixed hereon represent property owners within the Annexation Boundary who desire Annexation to the City of Brighton, Colorado.

Page ____ of ____

Name of Owner (print):	William E. Peters
Address of Parcel within the Annexation Boundary (number, street, city):	19261 E. 152 nd Avenue Brighton, Co.
Legal Description(s) (Lot, Block, Subdivision Name) or Parcel Number(s):	0156900000019
Signature of Owner:	
Date of Signature:	11-18-22
Initials of Circulator:	EC
Name of Owner (print):	
Address of Parcel within the Annexation Boundary	
Legal Description(s) (Lot, Block, Subdivision Name) or Parcel Number(s)	
Signature of Owner:	
Date of Signature	
Initials of Circulator	
Name: (print)	
Address of Parcel within the Annexation Boundary	
Legal Description(s) (Lot, Block, Subdivision Name) or Parcel Number(s)	
Signature	
Date of Signature	
Initials of Circulator	

Note to Circulator(s): Please make copies of this page to collect signatures and necessary information, attach all signature sheets and note the quantity of pages of signature pages in the area provided above.)

AFFIDAVIT OF SIGNATURE AUTHENTICITY

This petition has been circulated by the undersigned (the circulator) who attest that each signature thereon is that of the person whose name it purports to be. (Each circulator shall sign below in front of the same notary, or attach a separate Affidavit for each circulator). If no circulator is used the property owner shall sign below in the presence of a notary.

Signature [Handwritten Signature] Page _____ of _____
Initials RC

Print Name Ryan Carlson Title _____

Signature _____ Initials _____

Print Name _____ Title _____

Signature _____ Initials _____

Print Name _____ Title _____

STATE OF COLORADO)
) ss.
COUNTY OF Adams)

The foregoing instrument was acknowledged before me this 24th
day of January, 2023 by Ryan Carlson.

WITNESS my hand and official seal.

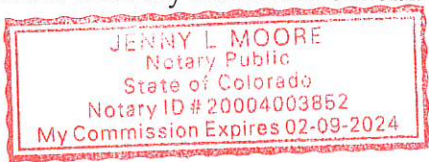

[Handwritten Signature]
Notary Public
My commission expires:
02/09/2024

EXHIBIT "A"

PETERS ANNEXATION LEGAL DESCRIPTION

A PARCEL OF LAND BEING A PORTION OF THE SOUTHWEST QUARTER OF SECTION 10, TOWNSHIP 1 SOUTH, RANGE 66 WEST OF THE 6th PRINCIPAL MERIDIAN; COUNTY OF ADAMS, STATE OF COLORADO; BEING MORE PARTICULARLY DESCRIBED AS FOLLOWS:

COMMENCING AT THE SOUTH QUARTER CORNER OF SAID SECTION 10, FROM WHICH THE CENTER QUARTER CORNER OF SAID SECTION 10 BEARS NORTH 00°46'00" WEST, A DISTANCE OF 2,638.77 FEET, WITH ALL BEARINGS HEREIN RELATIVE THERETO;

THENCE NORTH 00°46'00" WEST, ALONG THE WEST LINE OF SAID SOUTHWEST QUARTER OF SECTION 10, A DISTANCE OF 30.00 FEET TO THE **POINT OF BEGINNING**;

THENCE SOUTH 89°19'46" WEST, A DISTANCE OF 205.00 FEET;

THENCE NORTH 00°46'00" WEST, A DISTANCE OF 260.00 FEET;

THENCE SOUTH 89°19'46" WEST, A DISTANCE OF 97.00 FEET;

THENCE NORTH 00°46'00" WEST, A DISTANCE OF 235.86 FEET;

THENCE NORTH 89°19'46" EAST, A DISTANCE OF 302.00 FEET TO A POINT ON THE EAST LINE OF SAID SOUTHWEST QUARTER OF SECTION 10;

THENCE SOUTH 00°46'00" EAST, ALONG SAID EAST LINE, A DISTANCE OF 495.86 FEET TO THE **POINT OF BEGINNING**.

CONTAINING AN AREA OF 2.859 ACRES, (124,530 SQUARE FEET), MORE OR LESS.

Exhibit "B"

- Rangeview Library District
 - Central Colorado Water Conservancy District
 - Brighton Fire Rescue District
 - School District 27J
 - Urban Drainage and Flood Control District
 - South Beebe Draw Metropolitan District
 - Regional Transportation District
-

Exhibit "C"

PETERS ANNEXATION TO THE CITY OF BRIGHTON

SITUATED IN THE SOUTHWEST QUARTER OF SECTION 10,
TOWNSHIP 1 SOUTH, RANGE 66 WEST OF THE SIXTH PRINCIPAL MERIDIAN,
COUNTY OF ADAMS, STATE OF COLORADO

LOT 1
KNAFLT DISTRIBUTION
CENTER SUBDIVISION
FILE NO. 1
REC. NO. C0421597

C 1/4 CORNER SECTION 10,
T1S, R66W, 6TH P.M.
FOUND NO. 6 REBAR WITH
2-1/2" ALUMINUM CAP
STAMPED ASPEN SURVEYING
LS 24968 (2004)

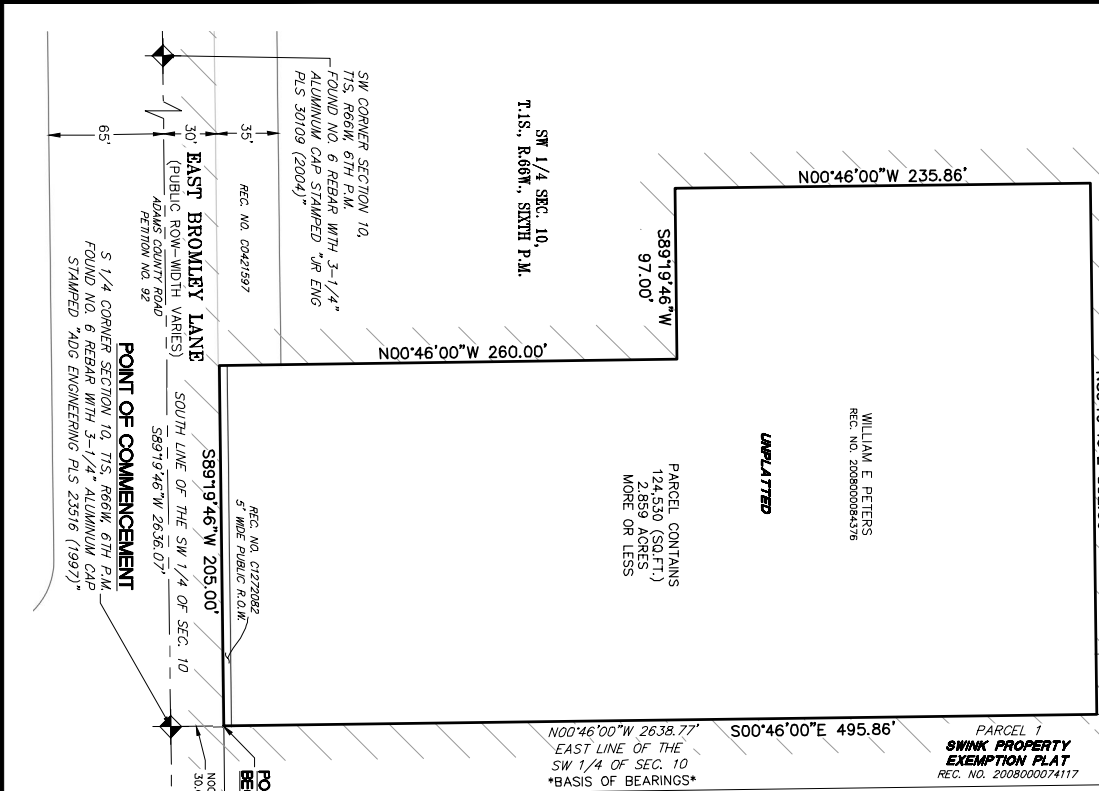

SOUTH 45TH AVE.
(35' WIDE PUBLIC ROW)
REC. NO. C0421597

PARCEL 1
**SWINK PROPERTY
EXEMPTION PLAT**
REC. NO. 2008000074117

LEGAL DESCRIPTION

A PARCEL OF LAND BEING A PORTION OF THE SOUTHWEST QUARTER OF SECTION 10, TOWNSHIP 1 SOUTH, RANGE 66 WEST OF THE 6TH PRINCIPAL MERIDIAN, COUNTY OF ADAMS, STATE OF COLORADO, BEING MORE PARTICULARLY DESCRIBED AS FOLLOWS:

COMMENCING AT THE SOUTH QUARTER CORNER OF SAID SECTION 10, FROM WHICH THE CENTER QUARTER CORNER OF SAID SECTION 10 BEARS NORTH 00°46'00" WEST, A DISTANCE OF 2,638.77 FEET, WITH ALL BEARINGS HEREIN RELATIVE THERETO;

THENCE NORTH 00°46'00" WEST, ALONG THE WEST LINE OF SAID SOUTHWEST QUARTER OF SECTION 10, A DISTANCE OF 50.00 FEET TO THE POINT OF BEGINNING;

THENCE SOUTH 89°19'46" WEST, A DISTANCE OF 205.00 FEET;

THENCE NORTH 00°46'00" WEST, A DISTANCE OF 260.00 FEET;

THENCE SOUTH 89°19'46" WEST, A DISTANCE OF 97.00 FEET;

THENCE NORTH 00°46'00" WEST, A DISTANCE OF 235.86 FEET;

THENCE NORTH 89°19'46" EAST, A DISTANCE OF 302.00 FEET TO A POINT ON THE EAST LINE OF SAID SOUTHWEST QUARTER OF SECTION 10;

THENCE SOUTH 00°46'00" EAST, ALONG SAID EAST LINE, A DISTANCE OF 495.86 FEET TO THE POINT OF BEGINNING.

CONTAINING AN AREA OF 2,859 ACRES, (124,530 SQUARE FEET), MORE OR LESS.

ANNEXATION TABLE

TOTAL PERIMETER:	1,595.72 FEET
REQUIRED 1/6 CONTIGUOUS PERIMETER:	265.95 FEET
CONTIGUOUS BOUNDARY:	1,595.72 FEET (100%)

GENERAL NOTES

- PER C.R.S. 38-51-106, "ALL LINEAL UNITS DEPICTED ON THIS LAND SURVEY PLAT ARE U.S. SURVEY FEET. EXACTLY ACCORDING TO EQUALS 39.37/12 U.S. SURVEY FEET. EXACTLY ACCORDING TO THE NATIONAL INSTITUTE OF STANDARDS AND TECHNOLOGIES."
- BEARINGS SHOWN HEREON ARE GRID BEARINGS DERIVED FROM GPS OBSERVATION BASED UPON THE COLORADO COORDINATE SYSTEM OF 1983 CENTRAL ZONE (NAD 83, 2011) REFERENCE TO THE WEST LINE OF THE SOUTHWEST QUARTER OF SECTION 10, TOWNSHIP 1 SOUTH, RANGE 66 WEST OF THE SIXTH PRINCIPAL MERIDIAN BEING MONUMENTED AS SHOWN HEREON, TAKEN TO BEAR NORTH 00°46'00" WEST, A DISTANCE OF 2,638.77 FEET.
- PER THE STATE OF COLORADO BOARD OF LICENSES FOR ARCHITECTS, PROFESSIONAL ENGINEERS, AND PROFESSIONAL LAND SURVEYORS, THIS SURVEY MAP IS A PROFESSIONAL SURVEY AND DOES NOT CONSTITUTE A WARRANTY OR GUARANTEE, EXPRESSED OR IMPLIED. THE SURVEY REPRESENTED HEREON HAS BEEN PERFORMED BY ME OR UNDER MY DIRECT SUPERVISION IN ACCORDANCE WITH APPLICABLE STANDARDS OF PROFESSIONAL CONDUCT AND KNOWLEDGE, INFORMATION AND BELIEF.
- THIS ANNEXATION MAP HAS BEEN PREPARED FROM RECORD SURVEY. THIS ANNEXATION AND DOES NOT REPRESENT A MONUMENTED LAND SURVEY.

POINT OF BEGINNING

LEGEND

- SECTION LINE
- ANNEXATION BOUNDARY
- DEPONS PRESENT CITY OF BRIGHTON LIMITS

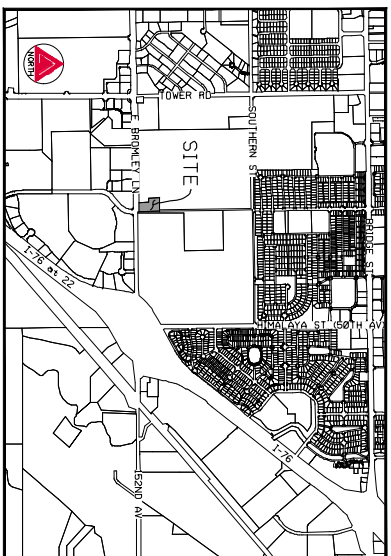

VICINITY MAP
SCALE 1" = 2000'

PURPOSE AND INTENT

THE PURPOSE AND INTENT OF THE ANNEXATION MAP IS TO ANNEX THE PROPERTY INTO THE CITY OF BRIGHTON.

SURVEYORS CERTIFICATE

I, JAMES E. LYNCH, A LAND SURVEYOR LICENSED IN THE STATE OF COLORADO, HEREBY CERTIFY THAT THE ANNEXATION MAP REPRESENTED BY THIS PLAT WAS PREPARED BY ME OR UNDER MY DIRECT SUPERVISION, AND THAT I AM A LICENSED SURVEYOR IN THE STATE OF COLORADO. THIS MAP DOES NOT CONSTITUTE A TITLE SEARCH BY ME TO DETERMINE OWNERSHIP, FURTHERMORE THIS CERTIFIES THAT AT LEAST ONE-SIXTH (1/6) OF THE PROPERTY SHOWN HEREON IS CONTIGUOUS WITH THE MUNICIPAL BOUNDARY OF THE CITY OF BRIGHTON, COLORADO.



JAMES E. LYNCH
COLORADO LICENSED PROFESSIONAL LAND SURVEYOR, P.L.S. 37933
FOR AND ON BEHALF OF AZTEC CONSULTANTS, INC.
300 EAST MERIAL AVENUE, SUITE 1
LITTLETON, CO. 80122
(303) 715-1698

NOTICE: ACCORDING TO COLORADO LAW YOU MUST COMMENCE ANY LEGAL ACTION BASED UPON ANY DEFECT IN THIS SURVEY WITHIN THREE YEARS AFTER YOU FIRST DISCOVERED SUCH DEFECT. IN NO EVENT MAY ACTION BE TAKEN AFTER YOU FIRST DISCOVERED SUCH DEFECT. MORE THAN TEN YEARS FROM THE DATE OF THE SURVEY.

AZTEC CONSULTANTS, INC.
300 East Merial Ave., Suite 1
Littleton, CO 80122
Phone: (303) 715-1698
Fax: (303) 714-1897
www.aztecconsultants.com
Drawn By: JEL

DATE OF PREPARATION:	10/29/2022
SCALE:	T-40'
SHEET 1 OF 1	