

- █ Actual Work
- █ Remaining Work
- █ Critical Remaining Work
- ◆ Milestone
- Summary

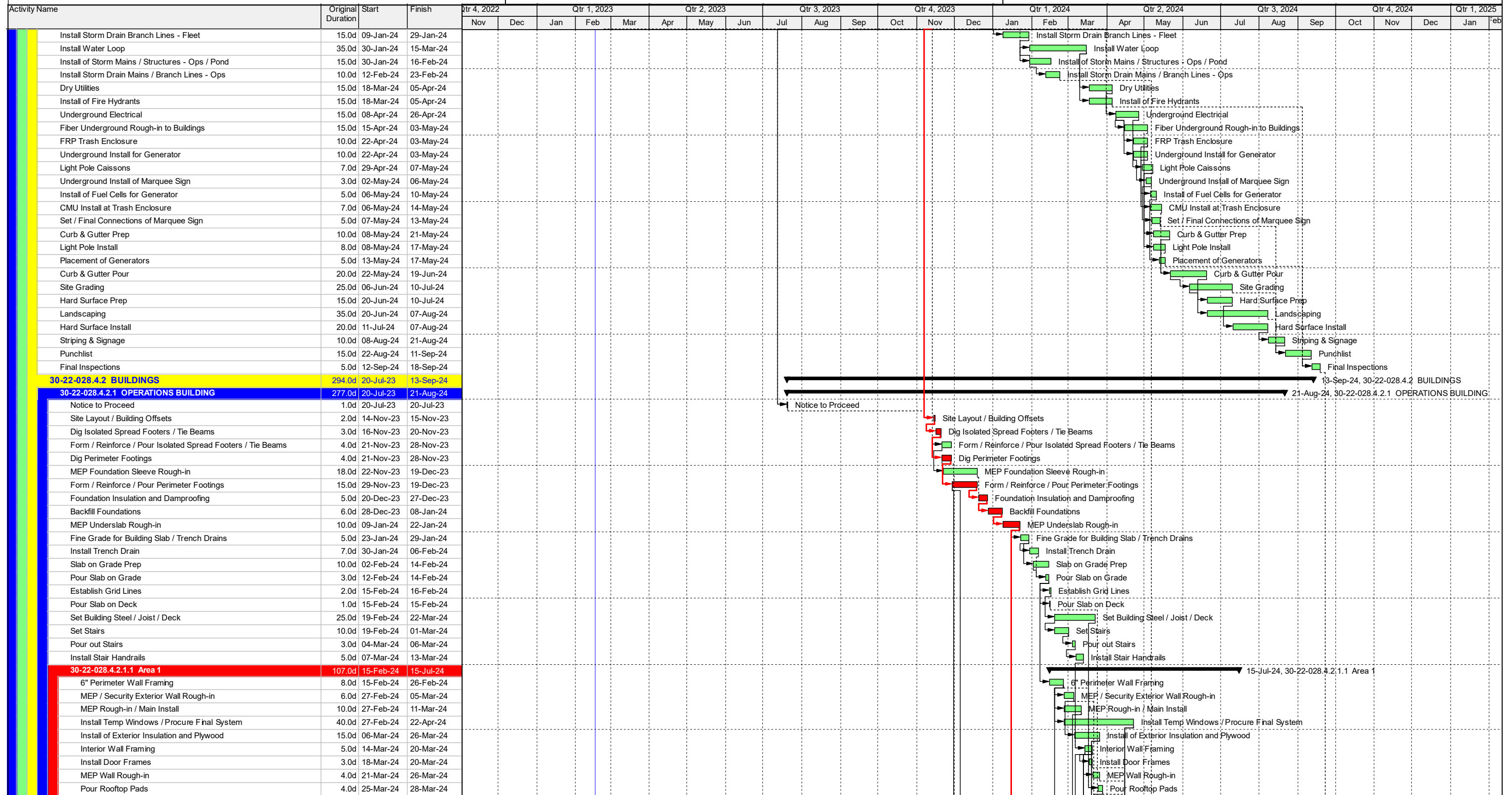

- Actual Work
- Remaining Work
- Critical Remaining Work
- ◆ ◆ Milestone
- Summary

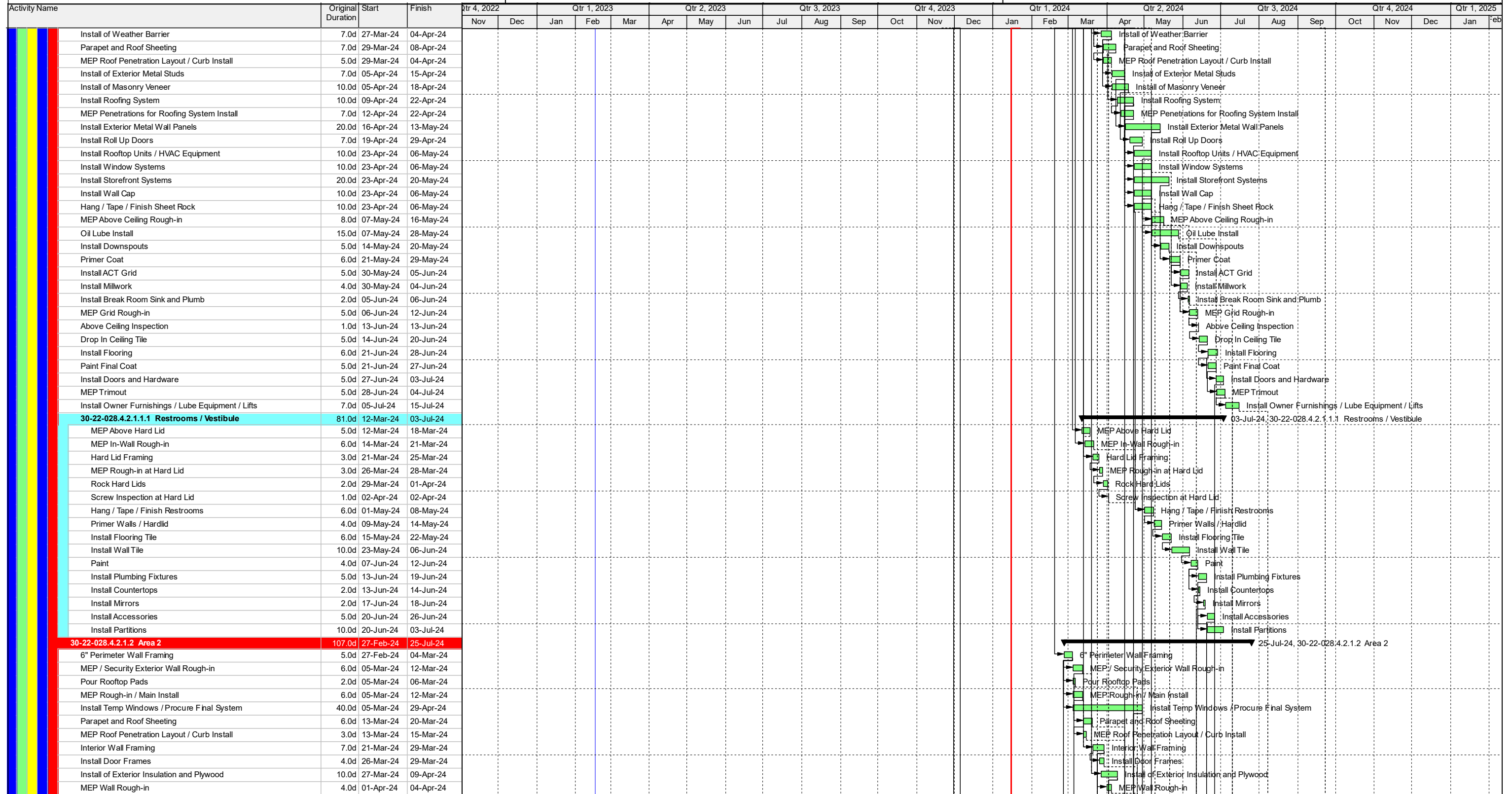

- █ Actual Work
- █ Remaining Work
- █ Critical Remaining Work
- ◆ Milestone
- Summary

Activity Name	Original Duration	Start	Finish	Qtr 4, 2022		Qtr 1, 2023			Qtr 2, 2023			Qtr 3, 2023			Qtr 4, 2023			Qtr 1, 2024			Qtr 2, 2024			Qtr 3, 2024			Qtr 4, 2024			Qtr 1, 2025	
				Nov	Dec	Jan	Feb	Mar	Apr	May	Jun	Jul	Aug	Sep	Oct	Nov	Dec	Jan	Feb	Mar	Apr	May	Jun	Jul	Aug	Sep	Oct	Nov	Dec	Jan	Feb
Install of Weather Barrier	4.0d	10-Apr-24	15-Apr-24																												
Install of Exterior Metal Studs	4.0d	16-Apr-24	19-Apr-24																												
Install of Masonry Veneer	5.0d	16-Apr-24	22-Apr-24																												
Install Roofing System	8.0d	23-Apr-24	02-May-24																												
MEP Penetrations for Roofing System Install	8.0d	23-Apr-24	02-May-24																												
Install Window Systems	8.0d	30-Apr-24	09-May-24																												
Install Storefront Systems	4.0d	30-Apr-24	03-May-24																												
Install Roll Up Doors	7.0d	30-Apr-24	08-May-24																												
Install Rooftop Units / HVAC Equipment	10.0d	03-May-24	16-May-24																												
Hang / Tape / Finish Sheet Rock	12.0d	03-May-24	20-May-24																												
Install Wall Cap	5.0d	07-May-24	13-May-24																												
Install Exterior Metal Wall Panels	10.0d	14-May-24	28-May-24																												
MEP Above Ceiling Rough-in	8.0d	17-May-24	29-May-24																												
Oil Lube Install	10.0d	17-May-24	31-May-24																												
Primer Coat	7.0d	21-May-24	30-May-24																												
Install Downspouts	4.0d	29-May-24	03-Jun-24																												
Install ACT Grid	5.0d	31-May-24	06-Jun-24																												
Install Millwork	3.0d	31-May-24	04-Jun-24																												
Install Break Room Sink and Plumb	3.0d	05-Jun-24	07-Jun-24																												
MEP Grid Rough-in	10.0d	07-Jun-24	20-Jun-24																												
Above Ceiling Inspection	1.0d	21-Jun-24	21-Jun-24																												
Drop In Ceiling Tile	3.0d	24-Jun-24	26-Jun-24																												
Install Flooring	8.0d	27-Jun-24	08-Jul-24																												
Paint Final Coat	5.0d	27-Jun-24	03-Jul-24																												
Install Doors and Hardware	3.0d	04-Jul-24	08-Jul-24																												
MEP Trimout	5.0d	05-Jul-24	11-Jul-24																												
Install Owner Furnishings / Lube Equipment / Lifts	10.0d	12-Jul-24	25-Jul-24																												
<b>30-22-028.4.2.1.2 Restrooms</b>	<b>81.0d</b>	<b>13-Mar-24</b>	<b>04-Jul-24</b>																												
MEP Above Hard Lid	5.0d	13-Mar-24	19-Mar-24																												
Hard Lid Framing	5.0d	20-Mar-24	26-Mar-24																												
MEP Rough-in at Hard Lid	3.0d	27-Mar-24	29-Mar-24																												
Rock Hard Lids	4.0d	01-Apr-24	04-Apr-24																												
MEP In-Wall Rough-in	6.0d	01-Apr-24	08-Apr-24																												
Screw Inspection at Hard Lid	1.0d	05-Apr-24	05-Apr-24																												
Hang / Tape / Finish Restrooms	10.0d	09-Apr-24	22-Apr-24																												
Primer Walls / Hardlid	5.0d	23-Apr-24	29-Apr-24																												
Install Flooring Tile	10.0d	30-Apr-24	13-May-24																												
Install Wall Tile	10.0d	14-May-24	28-May-24																												
Paint	5.0d	29-May-24	04-Jun-24																												
Install Plumbing Fixtures	5.0d	05-Jun-24	11-Jun-24																												
Install Countertops	3.0d	05-Jun-24	07-Jun-24																												
Install Partitions	7.0d	12-Jun-24	20-Jun-24																												
Install Mirrors	2.0d	19-Jun-24	20-Jun-24																												
Install Accessories	6.0d	27-Jun-24	04-Jul-24																												
<b>30-22-028.4.2.1.3 Area 3</b>	<b>121.0d</b>	<b>05-Mar-24</b>	<b>21-Aug-24</b>																												
6" Perimeter Wall Framing	5.0d	05-Mar-24	11-Mar-24																												
MEP / Security Exterior Wall Rough-in	6.0d	12-Mar-24	19-Mar-24																												
Pour Rooftop Pads	2.0d	12-Mar-24	13-Mar-24																												
MEP Rough-in / Main Install	6.0d	12-Mar-24	19-Mar-24																												
Install Temp Windows / Procure Final System	40.0d	12-Mar-24	06-May-24																												
Parapet and Roof Sheeting	7.0d	20-Mar-24	28-Mar-24																												
MEP Roof Penetration Layout / Curb Install	4.0d	25-Mar-24	28-Mar-24																												
Interior Wall Framing	5.0d	01-Apr-24	05-Apr-24																												
Install Door Frames	3.0d	03-Apr-24	05-Apr-24																												
MEP Wall Rough-in	4.0d	08-Apr-24	11-Apr-24																												
Install of Exterior Insulation and Plywood	10.0d	10-Apr-24	23-Apr-24																												
Install of Weather Barrier	5.0d	24-Apr-24	30-Apr-24																												
Install of Exterior Metal Studs	5.0d	01-May-24	07-May-24																												

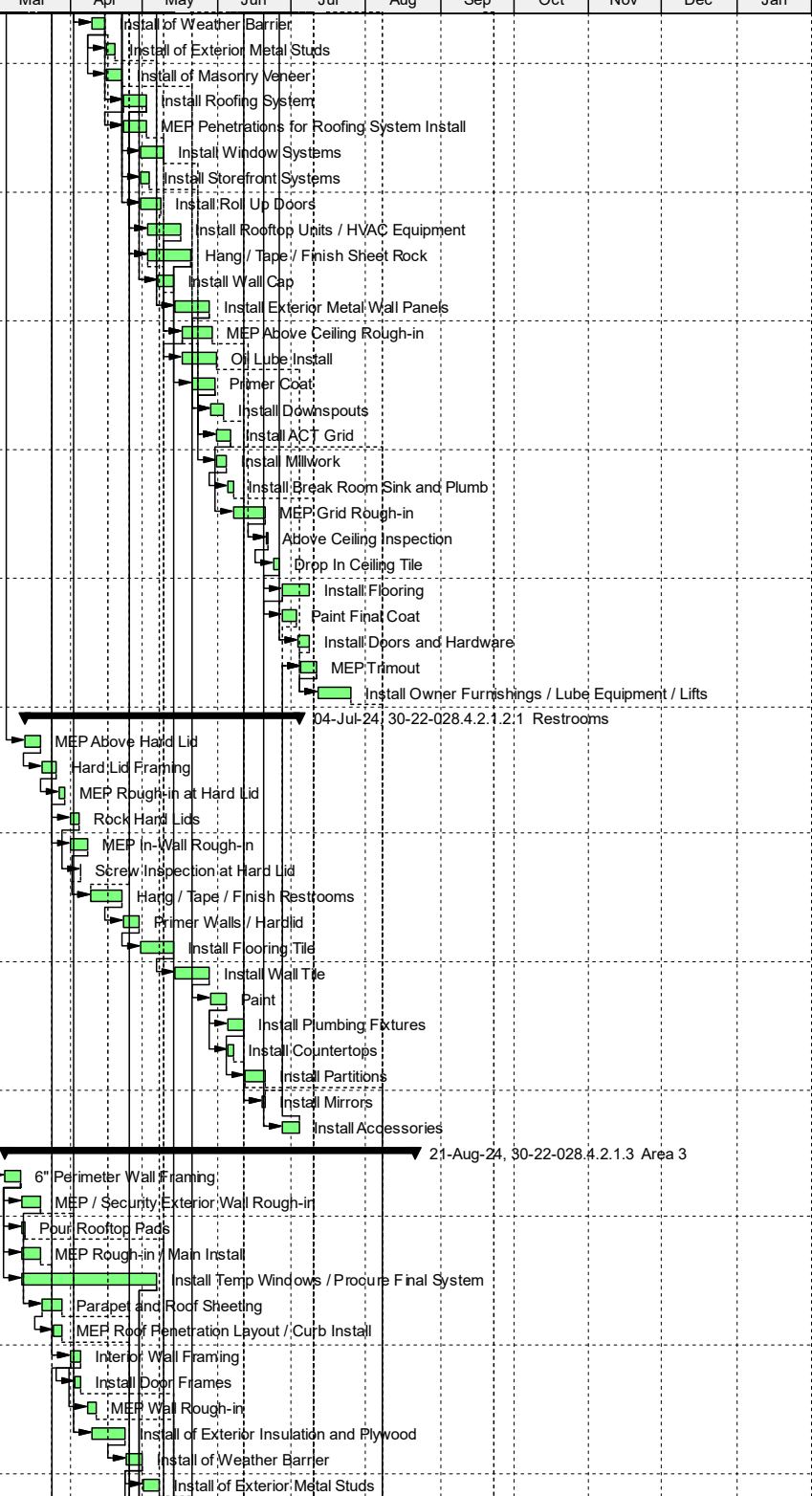

- Actual Work
- Remaining Work
- Critical Remaining Work
- Milestone
- Summary



Activity Name	Original Duration	Start	Finish	Qtr 4, 2022		Qtr 1, 2023			Qtr 2, 2023			Qtr 3, 2023			Qtr 4, 2023		Qtr 1, 2024			Qtr 2, 2024			Qtr 3, 2024			Qtr 4, 2024		Qtr 1, 2025			
				Nov	Dec	Jan	Feb	Mar	Apr	May	Jun	Jul	Aug	Sep	Oct	Nov	Dec	Jan	Feb	Mar	Apr	May	Jun	Jul	Aug	Sep	Oct	Nov	Dec	Jan	Feb
Install of Masonry Veneer	10.0d	01-May-24	14-May-24																												
Install Roofing System	10.0d	03-May-24	16-May-24																												
Install Window Systems	10.0d	07-May-24	20-May-24																												
Install Storefront Systems	4.0d	07-May-24	10-May-24																												
MEP Penetrations for Roofing System Install	7.0d	08-May-24	16-May-24																												
Install Roll Up Doors	7.0d	15-May-24	23-May-24																												
Install Rooftop Units / HVAC Equipment	10.0d	17-May-24	31-May-24																												
Install Wall Cap	7.0d	17-May-24	28-May-24																												
Hang / Tape / Finish Sheet Rock	7.0d	21-May-24	30-May-24																												
Install Exterior Metal Wall Panels	15.0d	29-May-24	18-Jun-24																												
Primer Coat	6.0d	31-May-24	07-Jun-24																												
MEP Above Ceiling Rough-in	8.0d	03-Jun-24	12-Jun-24																												
Oil Lube Install	10.0d	03-Jun-24	14-Jun-24																												
Install ACT Grid	4.0d	10-Jun-24	13-Jun-24																												
Install Millwork	2.0d	10-Jun-24	11-Jun-24																												
Install Break Room Sink and Plumb	2.0d	12-Jun-24	13-Jun-24																												
Above Ceiling Inspection	1.0d	13-Jun-24	13-Jun-24																												
MEP Grid Rough-in	10.0d	14-Jun-24	27-Jun-24																												
Install Downspouts	3.0d	19-Jun-24	21-Jun-24																												
Drop In Ceiling Tile	3.0d	28-Jun-24	02-Jul-24																												
Install Flooring	6.0d	03-Jul-24	10-Jul-24																												
Paint Final Coat	5.0d	03-Jul-24	09-Jul-24																												
Install Doors and Hardware	3.0d	08-Jul-24	10-Jul-24																												
MEP Trimout	5.0d	11-Jul-24	17-Jul-24																												
Install Owner Furnishings / Lube Equipment / Lifts	10.0d	18-Jul-24	31-Jul-24																												
<b>30-22-028.4.2.1.3.1 Mezzanine</b>	<b>62.0d</b>	<b>01-Apr-24</b>	<b>26-Jun-24</b>																												
Install Handrails	10.0d	01-Apr-24	12-Apr-24																												
Frame Walls	5.0d	15-Apr-24	19-Apr-24																												
Install Door Frames	3.0d	17-Apr-24	19-Apr-24																												
MEP Wall Rough-in	6.0d	22-Apr-24	29-Apr-24																												
Install Sheetrock	7.0d	30-Apr-24	08-May-24																												
Hang / Tape / Finish Sheet Rock	7.0d	31-May-24	10-Jun-24																												
Primer / Paint Final Coat	3.0d	11-Jun-24	13-Jun-24																												
Apply Floor Sealer	2.0d	14-Jun-24	17-Jun-24																												
Install Doors / Hardware	3.0d	14-Jun-24	18-Jun-24																												
Install Wall Base	2.0d	18-Jun-24	19-Jun-24																												
MEP Trimout	5.0d	20-Jun-24	26-Jun-24																												
<b>30-22-028.4.2.1.3.2 Ops Building Closeout</b>	<b>25.0d</b>	<b>18-Jul-24</b>	<b>21-Aug-24</b>																												
Commissioning	15.0d	18-Jul-24	07-Aug-24																												
Punchlist	15.0d	25-Jul-24	14-Aug-24																												
Final Inspections	5.0d	15-Aug-24	21-Aug-24																												
<b>30-22-028.4.2.2 FLEET BUILDING</b>	<b>198.0d</b>	<b>08-Dec-23</b>	<b>13-Sep-24</b>																												
Site Layout / Building Offsets	1.0d	08-Dec-23	08-Dec-23																												
Dig Interior Isolated Spread Footings / Tie Beams	2.0d	13-Dec-23	14-Dec-23																												
Dig Perimeter Spread Footings	4.0d	15-Dec-23	20-Dec-23																												
Form / Reinforce / Pour Interior Isolated Spread Footings / Tie Beams	2.0d	15-Dec-23	18-Dec-23																												
Form / Reinforce / Pour Perimeter Spread Footings	10.0d	19-Dec-23	04-Jan-24																												
Foundation Insulation / Damproofing	5.0d	05-Jan-24	11-Jan-24																												
Backfill Foundations	4.0d	12-Jan-24	17-Jan-24																												
MEP Underslab Rough-in	7.0d	23-Jan-24	31-Jan-24																												
Fine Grade for Building Slab / Trench Drains	4.0d	01-Feb-24	05-Feb-24																												
Install Trench Drain	8.0d	06-Feb-24	15-Feb-24																												
Slab on Grade Prep	10.0d	06-Feb-24	19-Feb-24																												
Pour Slab on Grade	2.0d	16-Feb-24	19-Feb-24																												
Establish Grid Lines	2.0d	20-Feb-24	21-Feb-24																												
Pour Slab on Deck	2.0d	20-Feb-24	21-Feb-24																												
Set Building Steel / Joist / Deck	20.0d	22-Feb-24	20-Mar-24																												
Set Stairs	3.0d	22-Feb-24	26-Feb-24																												

- █ Actual Work
- █ Remaining Work
- █ Critical Remaining Work
- ◆ Milestone
- Summary



Activity Name	Original Duration	Start	Finish	Qtr 4, 2022		Qtr 1, 2023			Qtr 2, 2023			Qtr 3, 2023			Qtr 4, 2023			Qtr 1, 2024			Qtr 2, 2024			Qtr 3, 2024			Qtr 4, 2024			Qtr 1, 2025		
				Nov	Dec	Jan	Feb	Mar	Apr	May	Jun	Jul	Aug	Sep	Oct	Nov	Dec	Jan	Feb	Mar	Apr	May	Jun	Jul	Aug	Sep	Oct	Nov	Dec	Jan	Feb	
<b>30-22-028.4.2.2.2 Mezzanine</b>	96.0d	22-Feb-24	05-Jul-24																													
Install Handrails	5.0d	22-Feb-24	28-Feb-24																													
Frame Walls	4.0d	08-Apr-24	11-Apr-24																													
Install Door Frames	3.0d	10-Apr-24	12-Apr-24																													
MEP Wall Rough-in	5.0d	12-Apr-24	18-Apr-24																													
Hang / Tape / Finish Sheet Rock	7.0d	17-Jun-24	25-Jun-24																													
Primer / Paint Final Coat	3.0d	26-Jun-24	28-Jun-24																													
Install Wall Base	2.0d	01-Jul-24	02-Jul-24																													
Apply Floor Sealer	2.0d	01-Jul-24	02-Jul-24																													
Install Doors / Hardware	3.0d	01-Jul-24	03-Jul-24																													
MEP Trimout	5.0d	01-Jul-24	05-Jul-24																													
<b>30-22-028.4.3 PROJECT CLOSEOUT</b>	37.0d	14-Aug-24	03-Oct-24																													
Commissioning	10.0d	14-Aug-24	27-Aug-24																													
Final Inspections	10.0d	16-Sep-24	27-Sep-24																													
Demobilization	3.0d	30-Sep-24	02-Oct-24																													
Final Turnover	1.0d	03-Oct-24	03-Oct-24																													

- █ Actual Work
- █ Remaining Work
- █ Critical Remaining Work
- ◆ ◆ Milestone
- Summary