

23 February 2017

## Memorandum

To: Josh Tetzlaff, AICP  
From: Emily Allen, P.E. and Dan Phipps, P.E.  
Subject: List of Neighboring Property Owners  
ECCV Well DI-2 Brine Pipeline Project  
K/J 1646045\*00

---

Provided below is a list of property owners within a 300' radius of the proposed brine pipeline. Please refer to the attached map for property locations.

Parcel Number: 0156900000145  
Parcel Address: 21955 E 160<sup>th</sup> Ave  
Owner: Catherine Newton and Norah Bishop  
Owner Address: PO Box 2948  
Taos, NM 87571

Parcel Number: 0156901301002  
Parcel Address: Unknown  
Owner: King Paul 1 LLC c/o Depaul Real Estate Investment Group Inc.  
Owner Address: 4500 Chery Creek Drive South, Suite 860  
Denver, CO 80246

Parcel Number: 0156901100003  
Parcel Address: Unknown  
Owner: King Paul 1 LLC c/o Depaul Real Estate Investment Group Inc.  
Owner Address: 4500 Chery Creek Drive South, Suite 860  
Denver, CO 80246

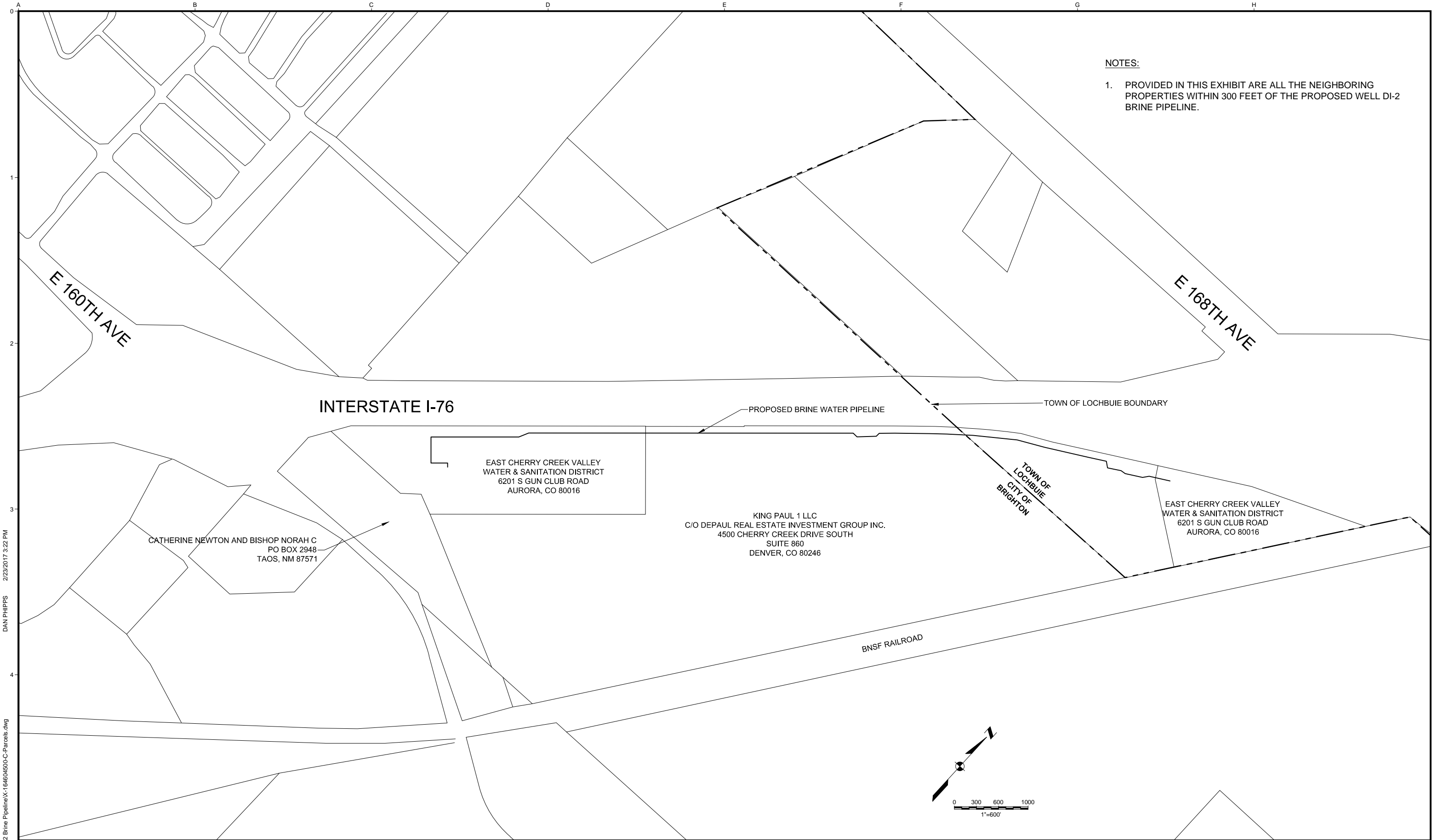

- NOTES:**
1. PROVIDED IN THIS EXHIBIT ARE ALL THE NEIGHBORING PROPERTIES WITHIN 300 FEET OF THE PROPOSED WELL DI-2 BRINE PIPELINE.

P:\CAD\2016\1646045 ECCV DI-2 Brine Pipeline\X-164604500-C-Parcels.dwg  
2/23/2017 3:22 PM  
DAN PHIPPS

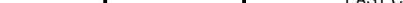
USE OF DOCUMENTS  THIS DOCUMENT, INCLUDING THE INCORPORATED DESIGNS, IS AN INSTRUMENT OF SERVICE FOR THIS PROJECT AND SHALL NOT BE USED FOR ANY OTHER PROJECT WITHOUT THE WRITTEN AUTHORIZATION OF KENNEDY/JENKS CONSULTANTS.					<div>SCALES</div> <div>0  0.5"</div> <div>0  12.5mm</div> <div>IF THIS BAR IS NOT DIMENSION SHOWN, ADJUST SCALES ACCORDINGLY.</div>		DESIGNED	CONDITIONAL USE PERMIT FOR EAST CHERRY CREEK VALLEY WATER AND SANITATION DISTRICT  <b>WELL DI-2 BRINE PIPELINE</b>	NEIGHBORING PROPERTIES EXHIBIT	FILE NAME
							X-164604500-C-PARCELS			
							JOB NO. 1646045.00			
							DATE FEBRUARY 15, 2016			
							SHEET OF			
							<b>1</b> <b>1</b>			
		NO.	REVISION	DATE		BY			CHECKED	Kennedy/Jenks Consultants LAKEWOOD, COLORADO