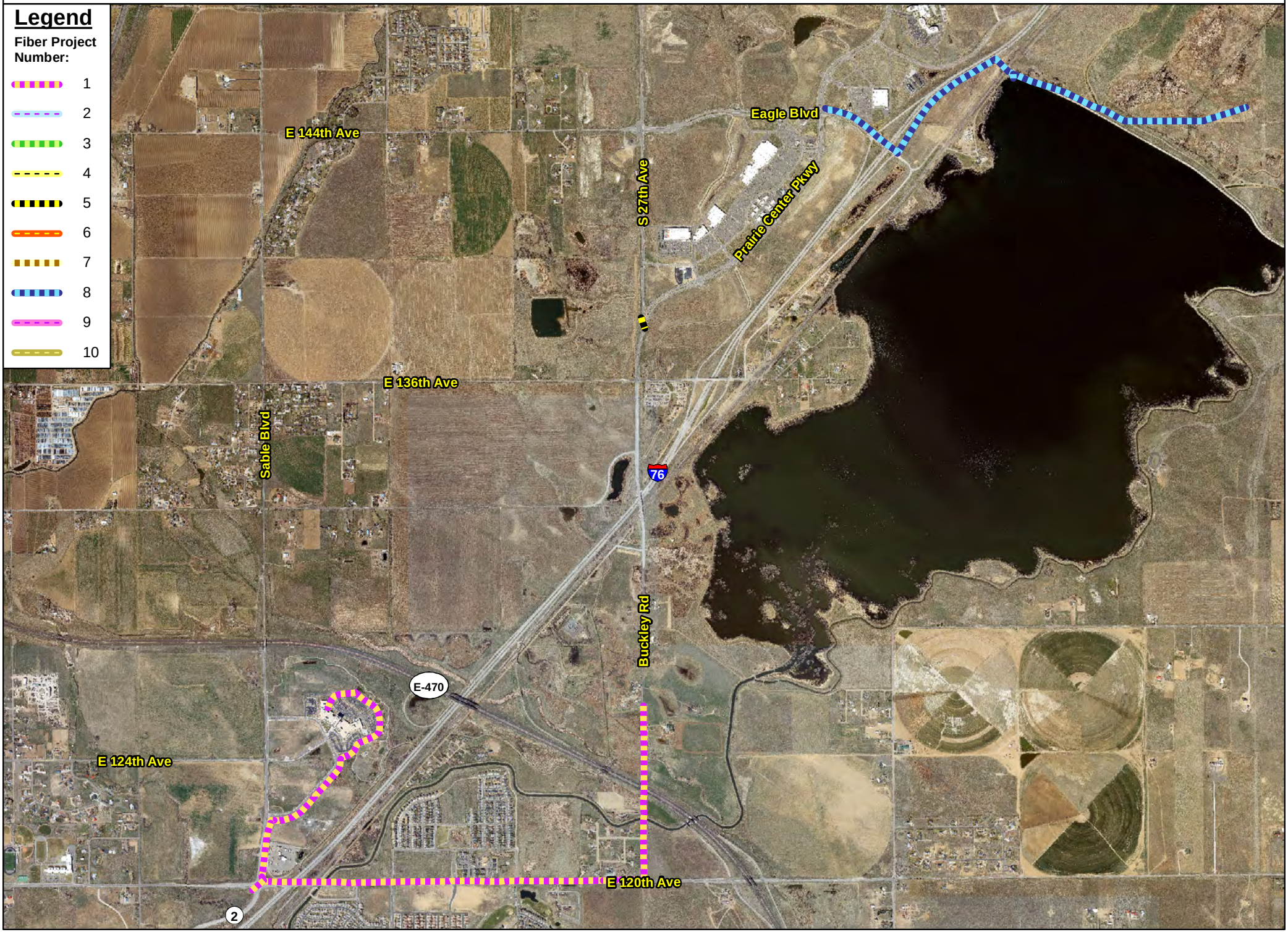South Fiber Project