

NEFF PROPERTY II ANNEXATION TO THE CITY OF BRIGHTON
A PORTION OF THE NORTHWEST QUARTER OF SECTION 1,
TOWNSHIP 1 SOUTH, RANGE 66 WEST OF THE SIXTH PRINCIPAL MERIDIAN,
COUNTY OF ADAMS, STATE OF COLORADO

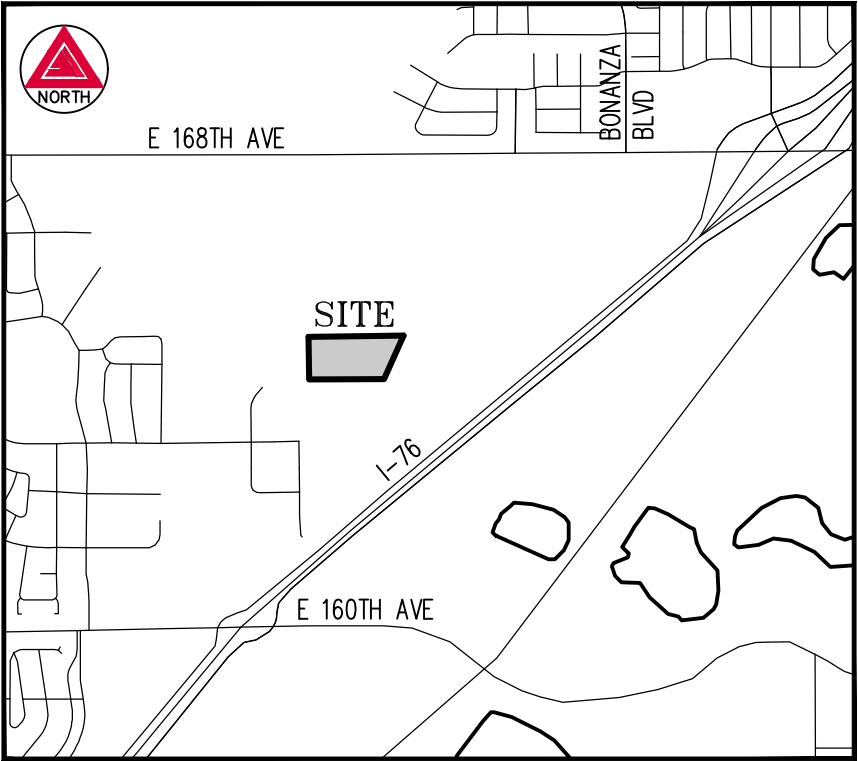
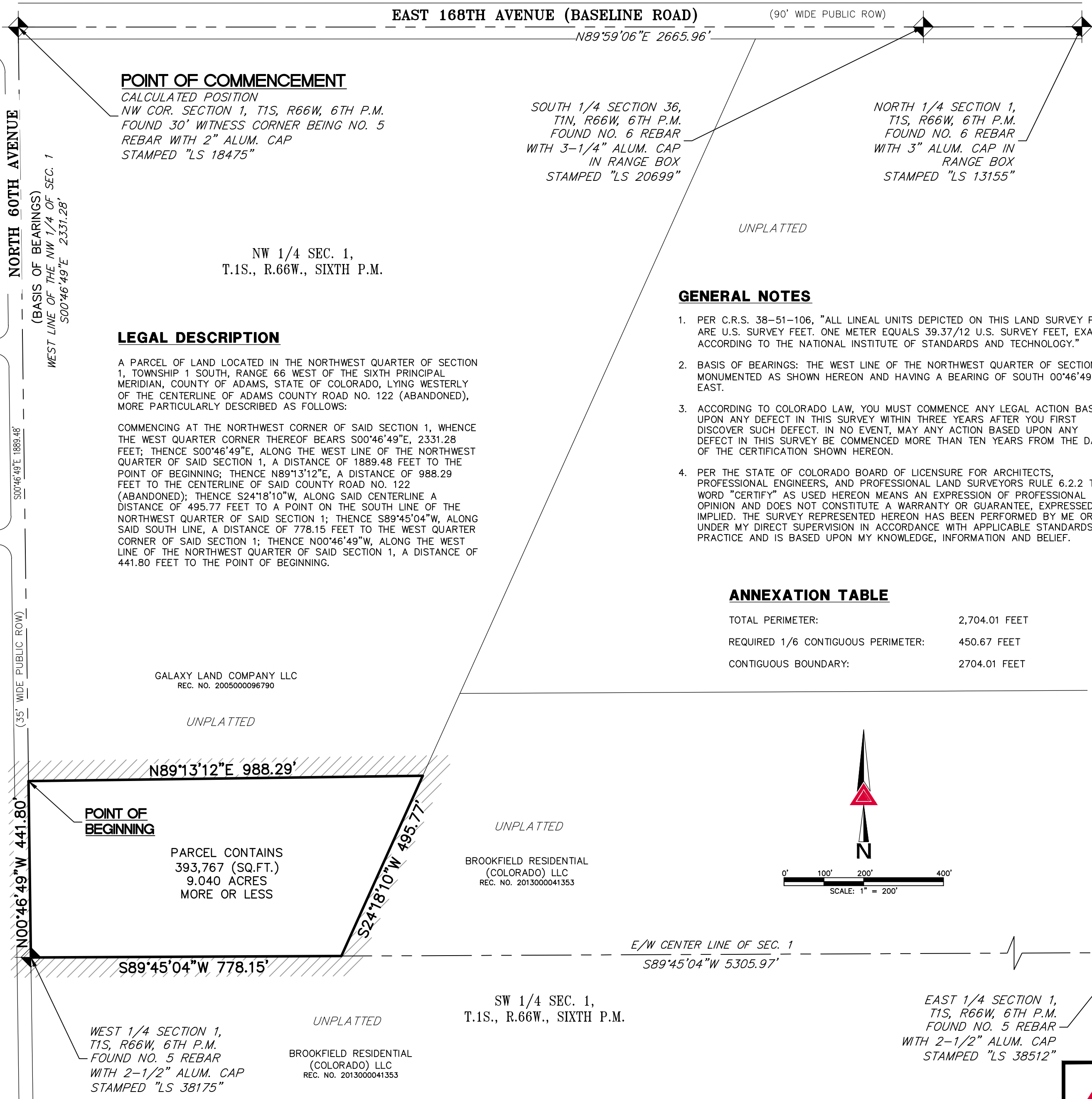

VICINITY MAP

SCALE 1" = 2000'

CITY COUNCIL APPROVAL

THIS IS TO CERTIFY THAT THIS ANNEXATION MAP WAS ACCEPTED AND APPROVED BY THE CITY COUNCIL OF THE CITY OF BRIGHTON, COLORADO ON THIS ____ DAY OF ____, 20__, A.D.

MAYOR

CITY CLERK

SURVEYOR'S CERTIFICATE

I, JAMES E. LYNCH, A LAND SURVEYOR LICENSED IN THE STATE OF COLORADO, HEREBY CERTIFY THAT THE ANNEXATION MAP REPRESENTED BY THIS PLAT WAS MADE BY ME OR UNDER MY DIRECT SUPERVISION, AND THIS PLAT ACCURATELY REPRESENTS SAID ANNEXATION MAP TO THE BEST OF MY KNOWLEDGE AND BELIEF. THIS MAP DOES NOT CONSTITUTE A TITLE SEARCH BY ME TO DETERMINE OWNERSHIP. FURTHERMORE THIS CERTIFIES THAT AT LEAST ONE-SIXTH (1/6) OF THE PROPERTY SHOWN HEREON IS CONTIGUOUS WITH THE MUNICIPAL BOUNDARY OF THE CITY OF BRIGHTON, COLORADO.

JAMES E. LYNCH
COLORADO LICENSED PROFESSIONAL LAND SURVEYOR, P.L.S. 37933
FOR AND ON BEHALF OF AZTEC CONSULTANTS, INC.
300 EAST MINERAL AVENUE, SUITE 1
LITTLETON, CO. 80122
(303) 713-1898

NOTICE: ACCORDING TO COLORADO LAW YOU MUST COMMENCE ANY LEGAL ACTION BASED UPON ANY DEFECT IN THIS SURVEY WITHIN THREE YEARS AFTER YOU FIRST DISCOVERED SUCH DEFECT. IN NO EVENT MAY ACTION BASED UPON ANY DEFECT IN THIS SURVEY BE COMMENCED MORE THAN TEN YEARS FROM THE DATE OF THE CERTIFICATION SHOWN HEREON.

CLERK AND RECORDER'S CERTIFICATE

THIS PLAT WAS FILED FOR RECORD IN THE OFFICE OF THE COUNTY CLERK AND RECORDER OF ADAMS COUNTY AT ____ M. ON THE ____ DAY OF ____, 20__.

RECEPTION NO. _____

ADAMS COUNTY CLERK AND RECORDER

BY: _____
DEPUTY

AZTEC
CONSULTANTS, INC.
AzTec Proj. No.: 54818-05
300 East Mineral Ave., Suite 1
Littleton, Colorado 80122
Phone: (303) 713-1898
Fax: (303) 713-1897
www.aztecconsultants.com

DATE OF PREPARATION:	5/16/2018
SCALE:	1"=200'
SHEET	1 OF 1