

ORDINANCE NO: 2328
INTRODUCED BY: Humbert

AN ORDINANCE OF THE CITY COUNCIL OF THE CITY OF BRIGHTON, COLORADO, ANNEXING TO THE CITY OF BRIGHTON APPROXIMATELY 20.00 ACRES OF CONTIGUOUS LAND, IN THE SOUTHEAST 1/4 OF THE NORTHWEST 1/4 OF SECTION 18, TOWNSHIP 1 SOUTH, RANGE 66 WEST, OF THE 6TH PRINCIPAL MERIDIAN, COUNTY OF ADAMS, STATE OF COLORADO; KNOWN AS THE MARRONE TRUCKING ANNEXATION

BE IT ORDAINED BY THE CITY COUNCIL OF THE CITY OF BRIGHTON, COLORADO, AS FOLLOWS:

Section 1. That, pursuant to C.R.S. Section 31-12-107(1), a Petition for Annexation was filed with the City of Brighton on September 11, 2019 signed by the land owners, Mr. Kenneth M. Marrone and Mr. Vinson Marrone of Marrone EAT, LLC, of one hundred percent (100%) of the territory to be annexed.

Section 2. That the City Council, at a Regular Meeting on December 3, 2019, passed Resolution No. 2019-120 accepting said Petition as shown in EXHIBIT C as being in compliance with C.R.S. Section 31-12-107 (1), and setting the matter of the annexation for a public hearing on January 21, 2020.

Section 3. That at said public hearing, held on January 21, 2020 the City Council found and determined that the applicable parts of C.R.S. Section 31-12-101 et seq. "The Municipal Annexation Act" (hereinafter "Act"), and more particularly, Sections 31-12-104 and 105, have been met and further determined that an election was not required under the Act, and that no additional terms or conditions are to be imposed.

Section 4. That notice of the public hearing for the annexation ordinance was published in the *Brighton Standard Blade* on December 11, December 18, December 25 of 2019, and January 1, 2020, and no less than thirty (30) days or no more than sixty (60) days prior to the public hearing, as required by C.R.S. § 31-12-108, and a copy of the published notice, resolution of eligibility and petition as filed were sent by registered mail to the clerk of the Board of County Commissioners of Adams County, applicable special districts, and school districts on December 18, 2019, and no less than twenty-five (25) days prior to the public hearing, as required by C.R.S. § 31-12-108.

Section 5. That the annexation by and to the City of Brighton, State of Colorado, of that area, more particularly described in EXHIBIT A and shown in EXHIBIT B, attached hereto, situated, lying, and being in the County of Adams, State of Colorado, to be known as the Marrone Trucking Annexation, is hereby approved.

Section 6. That pursuant to C.R.S. Section 31-12-115, re-zoning of the property, more particularly described in EXHIBIT A and shown in EXHIBIT B, attached hereto, shall be initiated and completed within ninety (90) days from the effective date of this ordinance.

Section 7. That the territory annexed herein shall be made a part of the Ward 3 territory as shown on the city's official Ward Map and said map shall be updated to reflect said change.

INTRODUCED, PASSED ON FIRST READING, AND ORDERED PUBLISHED
THIS 21ST DAY OF JANUARY, 2020.

PASSED ON SECOND AND FINAL READING AND ORDERED PUBLISHED, BY
TITLE ONLY, THIS 4TH DAY OF FEBRUARY, 2020.

CITY OF BRIGHTON, COLORADO

GREGORY MILLS, Mayor

ATTEST:

NATALIE HOEL, City Clerk

Published in the *Brighton Standard Blade*

First Publication: January 29, 2020

Final Publication: February 12, 2020

APPROVED AS TO FORM:

JACK D. BAJOREK, City Attorney

EXHIBIT A LEGAL DESCRIPTION

A TRACT OF LAND LOCATED IN THE SOUTHEAST QUARTER OF THE NORTHWEST $\frac{1}{4}$ OF SECTION 18, TOWNSHIP 1 SOUTH, RANGE 66 WEST OF THE 6TH P.M., COUNTY OF ADAMS, STATE OF COLORADO, DESCRIBED AS FOLLOWS:

CONSIDERING THE SOUTH LINE OF THE SOUTHEAST $\frac{1}{4}$ OF THE NORTHWEST $\frac{1}{4}$ OF SAID SECTION 18 TO BEAR SOUTH 89°43'16" WEST (MONUMENTS DESCRIBED ON PLAT), AND WITH ALL BEARINGS CONTAINED HEREIN RELATIVE THERETO;

COMMENCING AT THE CENTER $\frac{1}{4}$ CORNER OF SAID SECTION 18, FROM WHICH THE SOUTH $\frac{1}{2}$ CORNER OF SAID SECTION 18 BEARS SOUTH 00°12'39" EAST, 2655.91 FEET; THENCE SOUTH 89°43'16" WEST, 30.00 FEET ALONG THE SOUTH LINE OF THE SE $\frac{1}{4}$ OF THE NW $\frac{1}{4}$ OF SAID SECTION 18 TO THE WESTERLY RIGHT OF WAY LINE OF SABLE BOULEVARD; THENCE CONTINUING SOUTH 89°43'16" WEST, 571.00 FEET ALONG THE SOUTH LINE OF THE SE $\frac{1}{4}$ OF THE NW $\frac{1}{4}$ OF SAID SECTION 18 TO THE TRUE POINT OF BEGINNING;

THENCE CONTINUING SOUTH 89°43'16" WEST 718.50 FEET ALONG THE SOUTH LINE OF THE SE $\frac{1}{4}$ OF THE NW $\frac{1}{4}$ OF SAID SECTION 18 TO THE CENTER-WEST $\frac{1}{8}$ CORNER OF SAID SECTION 18; THENCE NORTH 00°05'49" WEST, 927.89 FEET ALONG THE WEST LINE OF THE SE $\frac{1}{4}$ OF THE NW $\frac{1}{4}$ OF SAID SECTION 18 TO THE SOUTHERLY LINE OF THAT TRACT OF LAND CONVEYED TO WAL-MART REAL ESTATE BUSINESS TRUST AS DESCRIBED IN SPECIAL WARRANTY DEED RECORDED JUNE 20, 2000 IN BOOK 6165 AT PAGE 243 OF THE RECORDS OF ADAMS COUNTY, COLORADO; THENCE NORTH 89°46'09" EAST, 3.70 FEET ALONG THE SOUTHERLY LINE OF THAT TRACT OF LAND AS DESCRIBED IN SAID BOOK 6165 AT PAGE 243 TO AN ANGLE POINT THEREOF; THENCE NORTH 00°13'51" WEST, 125.75 FEET ALONG THE EASTERLY LINE OF THAT TRACT OF LAND AS DESCRIBED IN SAID BOOK 6165 AT PAGE 243 TO A POINT OF CURVE TO THE RIGHT THEREOF; THENCE NORTHEASTERLY, 176.63 FEET ALONG THE ARC OF SAID CURVE AND ALONG THE EASTERLY LINE OF THAT TRACT OF LAND AS DESCRIBED IN SAID BOOK 6165 AT PAGE 243 TO THE SOUTHERLY LINE OF THAT TRACT OF LAND CONVEYED TO THE CITY OF BRIGHTON AS DESCRIBED IN WARRANTY DEED RECORDED AUGUST 17, 1988 IN BOOK 5433 AT PAGE 377 OF THE RECORDS OF ADAMS COUNTY, COLORADO, SAID ARC HAVING A RADIUS OF 310.00 FEET, A CENTRAL ANGLE OF 32°38'44", AND BEING SUBTENDED BY A CHORD THAT BEARS NORTH 16°05'31" EAST, 174.25 FEET; THENCE NORTH 89°44'20" EAST, 663.02 FEET ALONG THE SOUTHERLY LINE OF THAT TRACT OF LAND AS DESCRIBED IN SAID BOOK 5433 AT PAGE 377 TO A POINT FROM WHICH THE TRUE POINT OF THE BEGINNING BEARS SOUTH 00°15'40" EAST; THENCE SOUTH 00°15'40" EAST, 1220.61 FEET TO THE TRUE POINT OF BEGINNING.

SAID PARCEL CONTAINS 871,310 SQUARE FEET OR 20.00 ACRES OF LAND, MORE OR LESS.

ANNEXATION MAP TO THE CITY OF BRIGHTON FOR MARRONE TRUCKING

PART OF THE NW 1/4 OF SECTION 18, TOWNSHIP 1 SOUTH,
RANGE 66 WEST OF THE SIXTH PRINCIPAL MERIDIAN,
COUNTY OF ADAMS, STATE OF COLORADO
SHEET 2 OF 2

| | |
|------------------------------------|--------------|
| ANNEXATION TABLE: | |
| TOTAL PERIMETER: | 3895.12 FEET |
| REQUIRED 1/2 CONTIGUOUS PERIMETER: | 639.35 FEET |
| CONTIGUOUS BOUNDARY: | 3117.62 FEET |

LEGEND:

- ALLOTMENT MONUMENT: AS NOTED
- EXISTING CITY OF BRIGHTON MUNICIPAL BOUNDARY

NOTES:

- BASIS OF BEARING: THE SOUTHEAST 1/4 OF THE NORTHWEST 1/4 OF SECTION 18, TOWNSHIP 1 SOUTH, RANGE 66 WEST OF THE 6TH P.M. COUNTY OF ADAMS, STATE OF COLORADO IS ASSUMED TO BEAR SOUTH 89°43'16" WEST AS MONUMENTED HEREON WITH ALL BEARINGS SHOWN HEREON RELATIVE THERETO.
- ANY PERSON WHO KNOWINGLY REMOVES, ALTERS OR DEFACES ANY PUBLIC LAND SURVEY MONUMENT OR LAND BOUNDARY MONUMENT OR ACCESSORY, COMMITS A CLASS TWO (2) MISDEMEANOR PURSUANT TO STATE STATUTE 18-4-508, C.R.S.
- CERTIFICATION DEFINED: THE USE OF THE WORD "CERTIFY" OR "CERTIFICATION" BY A PROFESSIONAL LAND SURVEYOR SHALL BE LIMITED TO THE PROFESSIONAL OPINION REGARDING SURVEYING CONSTITUTES AN EXPRESSION OF PROFESSIONAL OPINION REGARDING THOSE FACTS OF FINDING WHICH ARE SUBJECT OF THE CERTIFICATION AND DOES NOT CONSTITUTE A WARRANTY OR GUARANTEE EITHER EXPRESS OR IMPLIED.
- ACCORDING TO COLORADO LAW YOU MUST COMMENCE ANY LEGAL ACTION BASED UPON A DEFECT IN THIS SURVEY WITHIN THREE YEARS AFTER YOU FIRST DISCOVER SUCH DEFECT IN NO EVENT MAY ANY ACTION BE BASED UPON ANY DEFECT IN THIS SURVEY BE COMMENCED MORE THAN TEN YEARS FROM THE DATE OF THE CERTIFICATION SHOWN THEREON.
- ALL DISTANCES SHOWN HEREON ARE MEASURED GROUND DISTANCES REPORTED IN U.S. SURVEY FEET.

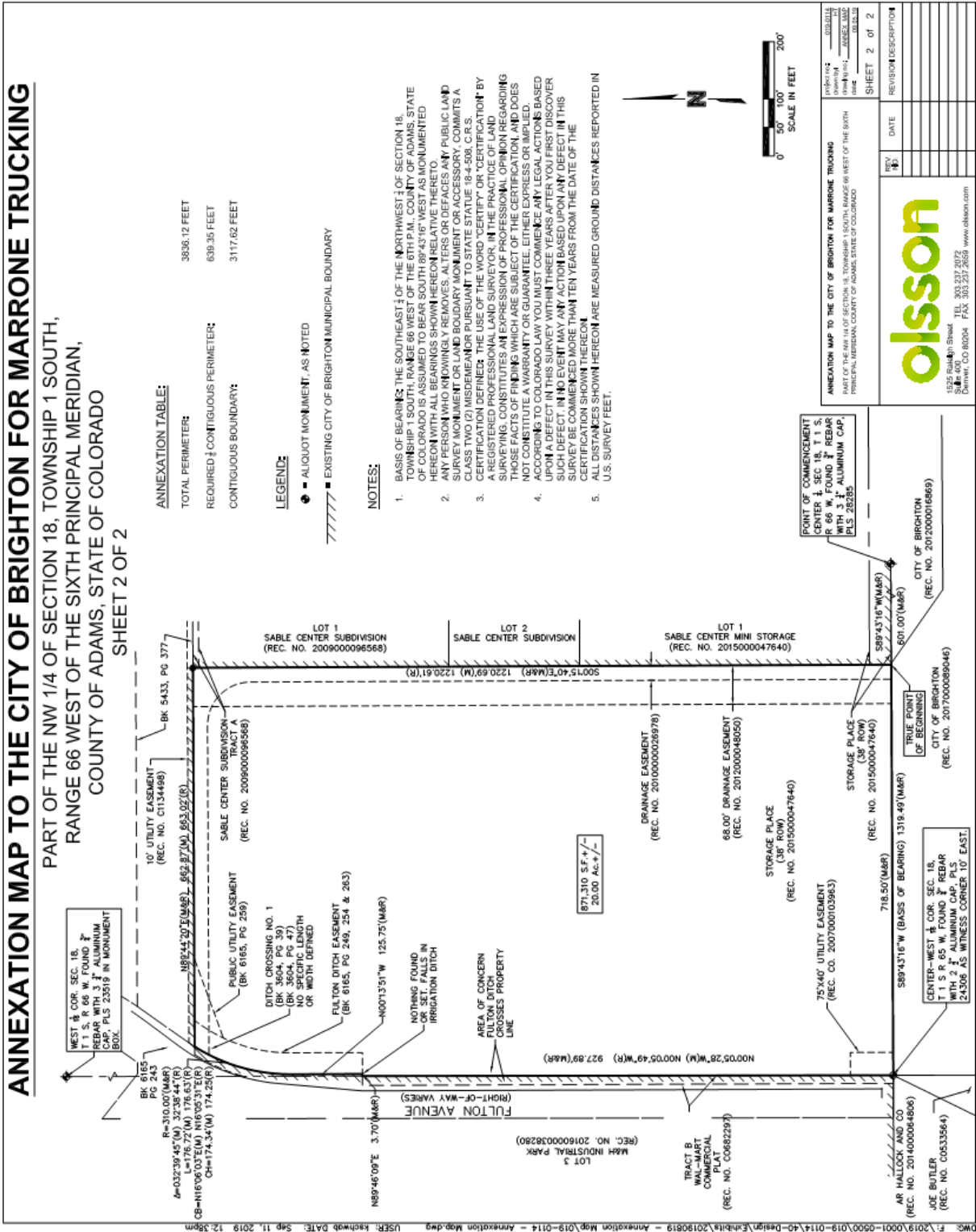

EXHIBIT C
ANNEXATION PETITION

**PETITION FOR ANNEXATION OF UNINCORPORATED TERRITORY
IN THE COUNTY OF ADAM, STATE OF COLORADO,
TO THE CITY OF BRIGHTON, STATE OF COLORADO
(100% OF LANDOWNERS)**

**TO: THE MAYOR AND CITY COUNCIL OF THE CITY OF BRIGHTON,
COLORADO**

The undersigned, in accordance with the Municipal Annexation Act of 1965, Chapter 31, Article 12, of the Colorado Revised Statutes, 1973, as amended, hereby petition the City of Brighton and its City Council for annexation to the City of Brighton of the unincorporated territory, the legal description of which is attached hereto as **Exhibit "A"** ("Property") and incorporated herein by this reference, located in the County of Weld and the State of Colorado, and to be known as the Marrone Trucking Annexation to the City of Brighton.

As part of this petition, your petitioners further state to the City Council that:

1. It is desirable and necessary that the territory described in **Exhibit "A"** be annexed to the City of Brighton.
2. The requirements of Sections 31-12-104 and 31-12-105, C.R.S., as amended, exist or have been met in that:
 - a. Not less than one-sixth of the perimeter of the Property proposed to be annexed is contiguous with the City of Brighton, Colorado, or will be contiguous with the City of Brighton within such time as required by Section 31-12-104.
 - b. A community of interest exists between the Property proposed to be annexed and the City of Brighton.
 - c. The Property proposed to be annexed is urban or will be urbanized in the near future.
 - d. The Property proposed to be annexed is integrated with or is capable of being integrated with the City of Brighton.
 - e. No land within the boundary of the Property proposed to be annexed which is held in identical ownership, whether consisting of one tract or parcel of real estate or two or more contiguous tracts or parcels of real estate, has been divided into separate parts or parcels without the written consent of the landowner or landowners thereof, unless such tracts or parcels were separated by a dedicated street, road, or other public way.
 - f. No land within the boundary of the Property proposed to be annexed which is held in identical ownership, whether consisting of one tract or parcel of real estate or two or more contiguous tracts or parcels of real estate, comprises twenty acres or more, and, together with the buildings and improvements situated thereon, has an assessed value in excess of two hundred thousand dollars (\$200,000.00) for ad valorem tax purposes for the year next preceding the annexation, has been included within the Property proposed to be annexed without the written consent of the landowner or landowners.

Annexation Petition pg. 1

- g. No annexation proceedings have been commenced for any portion of the Property proposed to be annexed for the annexation of such area to another municipality. The Property proposed to be annexed is not part of any incorporated city, city and county, or town.
 - h. The Property proposed to be annexed does not include any area which is the same or substantially the same area in which an election for an annexation to the City of Brighton was held within the twelve months preceding the filing of this petition.
 - i. The annexation of the Property proposed to be annexed will not result in the detachment of the Property from any school district or the attachment of same to another school district.
 - j. The annexation of the territory proposed to be annexed will not have the effect of extending the boundary of the City of Brighton more than three miles in any direction from any point of the boundary of the City of Brighton in the past 12 months.
 - k. The Property to be annexed is 20.00 acres in total area.
 - l. Prior to completion of the annexation of the Property, a plan will be in place, pursuant to Section 31-12-105 (1) (e), C.R. S., which generally describes the proposed location, character, and extent of streets, subways, bridges, waterways, waterfronts, parkways, playgrounds, squares, parks, aviation fields, other public ways, grounds, open spaces, public utilities, and terminals for water, light, sanitation, transportation, and power to be provided by the City of Brighton, and the proposed land uses for the Property.
 - m. In establishing the boundary of the area proposed to be annexed, if a portion of a platted street or alley is to be annexed, the entire width of the street or alley has been included within the area annexed, and reasonable access will not be denied to any landowners, owners of any easement, or the owners of any franchise adjoining any platted street or alley which is to be annexed but is not bounded on both sides by the City of Brighton.
 - n. If required, an impact report will be prepared and filed pursuant to Section 31-12-108.5, C.R.S., as amended.
3. The signers of this Petition comprise more than fifty percent (50%) of the landowners and own more than fifty percent (50%) of the Property, excluding public streets and alleys and any land owned by the annexing municipality, and are, in fact, owners of one hundred percent (100%) of the Property.
 4. The Property is not located special districts as indicated on **Exhibit "B"**, attached hereto and within the county of Adams.
 5. Accompany this Petition are (4) copies of the annexation boundary map in the form required by C.R.S. §31-102(1)(d) and attached hereto as **Exhibit "C"**, containing the following information:
 - a. A written legal description of the boundaries of the Property;
 - b. A map showing the boundary of the Property, such map prepared and containing the seal of a registered engineer or land surveyor;

- c. Within the annexation boundary map there is shown the location of each ownership tract in unplatted land, and if part or all of the area be platted, then the boundaries and the plat number of plots or of lots and blocks are shown;
 - d. Next to the boundary of the Property is drawn the contiguous boundary of the City of Brighton and the contiguous boundary of any other municipality abutting the area proposed to be annexed; and
 - e. The dimensions of the contiguous boundaries are shown on the map
6. The Property is not presently a part of any incorporated city, city and county or town.
7. The undersigned agree to the following conditions, which shall be covenants running with the land, and which shall at the option of the City, appear on the annexation map:
 - a. All water rights associated with the Property shall be transferred to the City pursuant to City Ordinances;
 - b. The undersigned and the City may enter into an Annexation Agreement prior to the effective date of this Annexation, as provide for in Chapter 31-12-112(2), Colorado Revised Statutes., as amended.
8. Upon the annexation ordinance becoming effective, the Property proposed to be annexed will become subject to all ordinances, resolutions, rules, and regulations of the City of Brighton, except for general property taxes of the City of Brighton, which shall become effective as of the January 1 next ensuing.
9. The zoning classification requested for the Property proposed to be annexed is I-1, as shown on the annexation map attached hereto and incorporated herein.
10. As required by the City of Brighton, an annexation agreement has been or will be executed by the Petitioners herein and the City relating to this annexation and the Petitioners hereby expressly consent to the terms and conditions set forth in the annexation agreement.
11. Petitioner represents that no part of the Property to be annexed with included within any site-specific development plan approved by Adams County, Colorado.
12. The non-refundable annexation application fee of **[\$1,200]** is tendered herewith.

EXECUTED this 7th day of Nov., 2019.

[SIGNATURE PAGES FOLLOW THIS PAGE]

PROPERTY OWNER/PETITIONER SIGNATURES

THEREFORE, the undersigned respectfully petition(s) the City Council of the City of Brighton, to annex the territory described and referred to in Exhibit A to the City of Brighton in accordance with and pursuant to the statutes of the State of Colorado.

Land Owner(s)

Mailing Address

Date of Signing

Kenneth M. Marrone
Kenneth M. Marrone
(50% co-owner of Property)

2874 W. 111th Way
Westminster, CO 80234

11-7-19

Marrone EAT, LLC,
a Colorado limited liability company
(50% co-owner of Property)

Vinson Marrone
Vinson Marrone, Manager

2874 W. 111th Way
Westminster, CO 80234 11-7-19

The foregoing signature(s) was/were subscribed and sworn to before me this 7th day of November, 2019, by Kenneth M. Marrone.

Witness my hand and official seal.

My commission expires on 12/16/2019

[Signature]
Notary Public

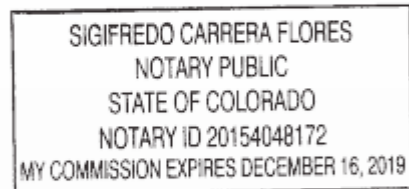

The foregoing signature(s) was/were subscribed and sworn to before me this 7th day of November, 2019, by Vinson Marrone, as Manager of Marrone EAT, LLC, a Colorado limited liability company, on its behalf.

Witness my hand and official seal.

My commission expires on 12/16/2019

[Signature]
Notary Public

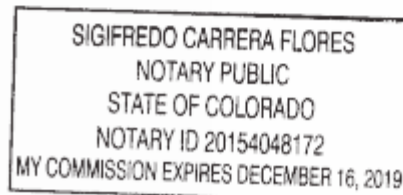

Annexation Petition pg. 4

STATE OF COLORADO)
COUNTY OF ~~WELD~~ ^{Adams}) ss.

Uison Joseph Murron, being first duly sworn, states upon oath that he/she is the circulator of the petition to which this Affidavit is attached and knows of his/her own knowledge that the signature of each land owner appearing on said petition is the signature of the person whose name it purports it to be.



(Signature of Circulator)

The foregoing Affidavit was subscribed and sworn to before me this 20th day of November, 2019, by Vincent Joseph Marrone.

Witness my hand and official seal.

My commission expires on 12/16/2019

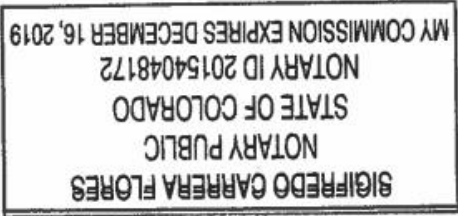
Notary Public



Annexation Petition pg. 5

EXHIBIT A

Legal Description

Parcel 0156918200005

A TRACT OF LAND LOCATED IN THE SE 1/4 OF THE NW 1/4 OF SECTION 18, TOWNSHIP 1 SOUTH, RANGE 66 WEST OF THE 6TH P.M., COUNTY OF ADAMS, STATE OF COLORADO, DESCRIBED AS FOLLOWS:

COMMENCING AT THE CENTER 1/4 CORNER OF SAID SECTION 18, FROM WHICH THE SOUTH 1/4 CORNER OF SAID SECTION 18 BEARS SOUTH 00 DEGREES 12 MINUTES 39 SECONDS EAST, 2655.91 FEET (BASIS OF BEARING); THENCE SOUTH 89 DEGREES 43 MINUTES 16 SECONDS WEST, 30.00 FEET ALONG THE SOUTH LINE OF THE SE 1/4 OF THE NW 1/4 OF SAID SECTION 18 TO THE WESTERLY RIGHT OF WAY LINE OF SABLE BOULEVARD; THENCE CONTINUING SOUTH 89 DEGREES 43 MINUTES 16 SECONDS WEST, 571.00 FEET ALONG THE SOUTH LINE OF THE SE 1/4 OF THE NW 1/4 OF SAID SECTION 18 TO THE TRUE POINT OF BEGINNING;

THENCE CONTINUING SOUTH 89 DEGREES 43 MINUTES 16 SECONDS WEST 718.50 FEET ALONG THE SOUTH LINE OF THE SE 1/4 OF THE NW 1/4 OF SAID SECTION 18 TO THE CENTER-WEST 1/16 CORNER OF SAID SECTION 18;

THENCE NORTH 00 DEGREES 05 MINUTES 49 SECONDS WEST, 927.89 FEET ALONG THE WEST LINE OF THE SE 1/4 OF THE NW 1/4 OF SAID SECTION 18 TO THE SOUTHERLY LINE OF THAT TRACT OF LAND CONVEYED TO WAL-MART REAL ESTATE BUSINESS TRUST AS DESCRIBED IN SPECIAL WARRANTY DEED RECORDED JUNE 20, 2000 IN BOOK 6165 AT PAGE 243 OF THE RECORDS OF ADAMS COUNTY, COLORADO;

THENCE NORTH 89 DEGREES 46 MINUTES 09 SECONDS EAST, 3.70 FEET ALONG THE SOUTHERLY LINE OF THAT TRACT OF LAND AS DESCRIBED IN SAID BOOK 6165 AT PAGE 243 TO AN ANGLE POINT THEREOF;

THENCE NORTH 00 DEGREES 13 MINUTES 51 SECONDS WEST, 125.75 FEET ALONG THE EASTERLY LINE OF THAT TRACT OF LAND AS DESCRIBED IN SAID BOOK 6165 AT PAGE 243 TO A POINT OF CURVE TO THE RIGHT THEREOF;

THENCE NORTHEASTERLY, 176.63 FEET ALONG THE ARC OF SAID CURVE AND ALONG THE EASTERLY LINE OF THAT TRACT OF LAND AS DESCRIBED IN SAID BOOK 6165 AT PAGE 243 TO THE SOUTHERLY LINE OF THAT TRACT OF LAND CONVEYED TO THE CITY OF BRIGHTON AS DESCRIBED IN WARRANTY DEED RECORDED AUGUST 17, 1998 IN BOOK 5433 AT PAGE 377 OF THE RECORDS OF ADAMS COUNTY, COLORADO, SAID ARC HAVING A RADIUS OF 310.00 FEET, A CENTRAL ANGLE OF 32 DEGREES 38 MINUTES 44 SECONDS, AND BEING SUBTENDED BY A CHORD THAT BEARS NORTH 16 DEGREES 05 MINUTES 31 SECONDS EAST, 174.25 FEET;

THENCE NORTH 89 DEGREES 44 MINUTES 20 SECONDS EAST, 663.02 FEET ALONG THE SOUTHERLY LINE OF THAT TRACT OF LAND AS DESCRIBED IN SAID BOOK 5433 AT PAGE 377 TO A POINT FROM WHICH THE TRUE POINT OF BEGINNING BEARS SOUTH 00 DEGREES 15 MINUTES 40 SECONDS EAST;

THENCE SOUTH 00 DEGREES 15 MINUTES 40 SECONDS EAST, 1220.61 FEET TO THE TRUE POINT OF BEGINNING.

LEGAL DESCRIPTION PREPARED BY:

PETER D. STEGER

COLORADO PROFESSIONAL LAND SURVEYOR NO. 25379

1860 LEFTHAND CIRCLE #A

LONGMONT, CO 80501

EXHIBIT B **Adams County
Tax District Report**

| Tax Area: 294 | | |
|----------------------------------|----------|----------|
| Name | Tax Year | MIS Levy |
| ADAMS COUNTY | 2019 | 25.864 |
| CENTRAL COLD GROUND WATER SUBD | 2019 | 2.739 |
| CENTRAL COLD WATER CONSERV | 2019 | 1.540 |
| FIRE DISTRICT 6 GREATER BRIGHTON | 2019 | 11.795 |
| RANGEVIEW LIBRARY DISTRICT | 2019 | 3.668 |
| RTD | 2019 | 0.000 |
| School District 27-Brighton | 2019 | 49.092 |
| URBAN DRAINAGE & FLOOD CONTROL | 2019 | 0.726 |
| URBAN DRAINAGE SOUTH PLATTE | 2019 | 0.094 |
| | | |
| Total | | 96.518 |

EXHIBIT "B"

EXHIBIT C
(Following pages)

ANNEXATION MAP TO THE CITY OF BRIGHTON FOR MARRONE TRUCKING

PART OF THE NW 1/4 OF SECTION 18, TOWNSHIP 1 SOUTH,
RANGE 66 WEST OF THE SIXTH PRINCIPAL MERIDIAN,
COUNTY OF ADAMS, STATE OF COLORADO
SHEET 1 OF 2

PROPERTY DESCRIPTION

A TRACT OF LAND LOCATED IN THE SOUTHEAST QUARTER OF THE NORTHWEST 1/4 OF SECTION 18, TOWNSHIP 1 SOUTH, RANGE 66 WEST OF THE SIXTH PRINCIPAL MERIDIAN, COUNTY OF ADAMS, STATE OF COLORADO DESCRIBED AS FOLLOWS:

CONSIDERING THE SOUTH LINE OF THE SOUTHEAST 1/4 OF THE NORTHWEST 1/4 OF SAID SECTION 18 TO BEAR SOUTH BY 89° 01' 00" WEST 150.00 FEET TO THE CENTER CORNER OF SAID SECTION 18 FROM WHICH THE SOUTH CORNER OF SAID SECTION 18 BEARS

SOUTH BY 89° 01' 00" EAST, 150.00 FEET THENCE SOUTH BY 89° 01' 00" WEST, 150.00 FEET ALONG THE SOUTH LINE OF THE SE 1/4 OF THE NW 1/4 OF SAID SECTION 18 TO THE WESTERN RIGHT OF WAY LINE OF SABLE BOULEVARD, THENCE CONTINUING SOUTH BY 89° 01' 00" WEST, 50.00 FEET ALONG THE SOUTH LINE OF THE SE 1/4 OF SAID SECTION 18 TO THE TRUE POINT OF BEGINNING.

THENCE CONTINUING SOUTH BY 89° 01' 00" WEST, 150.00 FEET ALONG THE SOUTH LINE OF THE SE 1/4 OF THE NW 1/4 OF SAID SECTION 18 TO THE CENTER CORNER OF SAID SECTION 18, THENCE NORTH BY 89° 01' 00" WEST, 150.00 FEET ALONG THE WEST LINE OF THE SE 1/4 OF SAID SECTION 18 TO THE SOUTHERLY LINE OF THAT TRACT OF LAND CONVEYED TO MARRONE TRUCKING, INC. BY DEED AS DESCRIBED IN SPECIAL WARRANTY DEEDS RECORDED JUNE 26, 2008 IN BOOK 166 AT PAGE 241 OF THE RECORDS OF ADAMS COUNTY, COLORADO; THENCE NORTH BY 89° 01' 00" EAST, 150.00 FEET ALONG THE SOUTHERLY LINE OF THAT TRACT OF LAND AS DESCRIBED IN SAID BOOK 166 AT PAGE 241 TO AN ANGLE POINT THEREOF; THENCE NORTH BY 127° 15' 00" WEST, 125.00 FEET ALONG THE EASTERNLY LINE OF THAT TRACT OF LAND AS DESCRIBED IN SAID BOOK 166 AT PAGE 241 TO A POINT OF CURVE TO THE RIGHT THEREOF; THENCE NORTH BY 89° 01' 00" WEST, 150.00 FEET ALONG THE WEST LINE OF SAID CURVE AND ALONG THE EASTERNLY LINE OF THAT TRACT OF LAND AS DESCRIBED IN SAID BOOK 166 AT PAGE 241 TO THE SOUTHERLY LINE OF THAT TRACT OF LAND CONVEYED TO THE CITY OF BRIGHTON AS SET FORTH IN DEED RECORDED AUGUST 11, 1999 IN BOOK 303 AT PAGE 171 OF THE RECORDS OF ADAMS COUNTY, COLORADO; SABLE BOULEVARD, BEING A RADIUS OF 200.00 FEET, A CENTRAL ANGLE OF 30.00 DEGREES, AND BEING SUBTENDED BY A CHORD THAT BEARS NORTH BY 127° 15' 00" EAST, 174.25 FEET; THENCE NORTH BY 89° 01' 00" WEST, 150.00 FEET ALONG THE SOUTHERLY LINE OF THAT TRACT OF LAND AS DESCRIBED IN SAID BOOK 166 AT PAGE 241 TO A POINT FROM WHICH THE TRUE POINT OF BEGINNING BEARS SOUTH BY 89° 01' 00" EAST, 150.00 FEET TO THE TRUE POINT OF BEGINNING.

SAID PARCEL CONTAINS 3.0 SQUARE FEET OR 20.00 ACRES OF LAND, MORE OR LESS.



ANNEXATION MAP

CITY COUNCIL'S CERTIFICATE

THIS IS TO CERTIFY THAT THIS ANNEXATION MAP WAS ACCEPTED AND APPROVED BY THE CITY COUNCIL OF THE CITY OF BRIGHTON, COLORADO ON THIS _____ DAY OF _____, A.D. 20____.

MAYOR _____

CITY CLERK _____

SURVEYOR'S STATEMENT

I, NICHOLAS S. SCHWABER, A PROFESSIONAL SURVEYOR IN THE STATE OF COLORADO, DO HEREBY CERTIFY THAT THIS ANNEXATION MAP WAS MADE BY ME OR UNDER MY SUPERVISION, AND ACCURATELY REPRESENTS THE ANNEXATION TO THE BEST OF MY KNOWLEDGE AND BELIEF. THIS SURVEY DOES NOT CONSTITUTE A TITLE SEARCH OR AN ATTEMPT TO DETERMINE OWNERSHIP. FURTHERMORE, THIS CERTIFICATE AT LEAST ONE SIXTH (1/6) OF THE PROPERTY HEREON IS CONTIGUOUS WITH THE BOUNDARY OF THE CITY OF BRIGHTON, COLORADO.

NICHOLAS S. SCHWABER, PLS. 38860
FOR AND ON BEHALF OF
COLORADO



ADAMS COUNTY CLERK AND RECORDERS CERTIFICATE

THIS PLAT WAS FILED FOR RECORD IN THE OFFICE OF THE ADAMS COUNTY CLERK AND RECORDERS, IN THE STATE OF COLORADO

AT _____ M ON THE _____ DAY OF _____, A.D. 20____.

BY _____ COUNTY CLERK AND RECORDERS DEPUTY

RECEPTION NO. _____

| | | | |
|---|--|----------|----------------------|
| ANNEXATION MAP TO THE CITY OF BRIGHTON FOR MARRONE TRUCKING | | FILED IN | 2008 |
| PART OF THE NW 1/4 OF SECTION 18, TOWNSHIP 1 SOUTH, RANGE 66 WEST OF THE SIXTH PRINCIPAL MERIDIAN, COUNTY OF ADAMS, STATE OF COLORADO | | BOOK | 166 |
| | | PAGE | 241 |
| | | SHEET | 1 OF 2 |
| | | DATE | RECEIVED DESCRIPTION |
| 1211 Raleigh Avenue Suite 100 Denver, CO 80202 Tel: 303.733.7873 Fax: 303.733.7874 | | | |

