

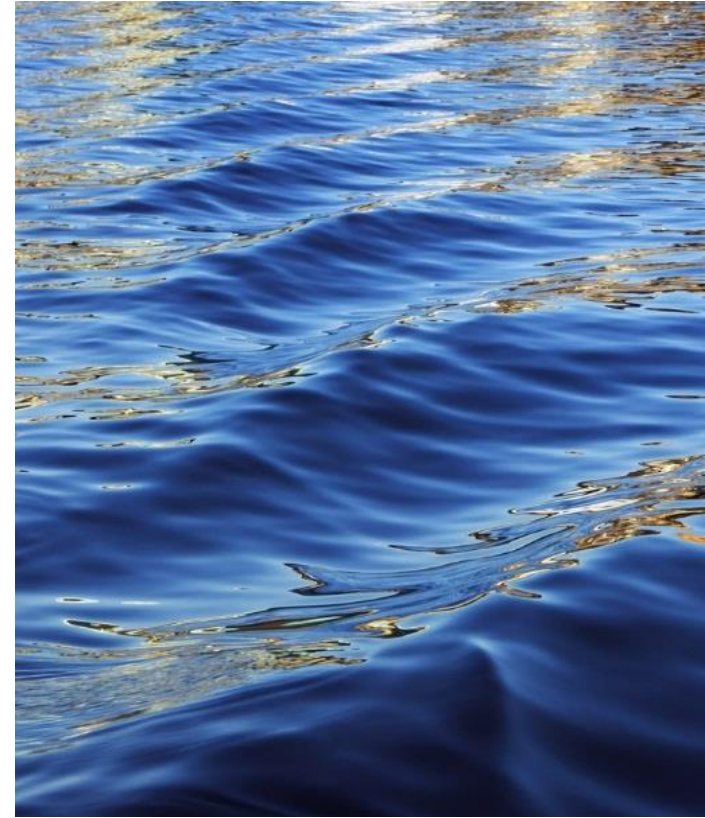

North Outfall at Baseline Road

City of Brighton Utilities Department



Presentation Contents

- **Background Information**
- **Project Location and Conceptual Alignment of Outfall**
- **Financial Impact**

Background Information

- **Urban Drainage and Flood Control District d/b/a Mile High Flood District**
 - Quasi-governmental Agency formed in 1969 after major flooding in the Denver Metro area
 - Collects taxes from all parties in the District to provide funding back to the local jurisdictions for drainage and flood control projects
 - All citizens of Brighton that live in Adams County pay this tax
- **The City worked with Urban Drainage and Flood Control District to create an Outfall System Plan in 2006**
 - This outfall was an outfall conceptually designed in that plan
 - The City has updated the plan to bring it up to date and provide a feasible route for the outfall
- **The City would now like to move forward with the design phase of the project**

Vicinity Map

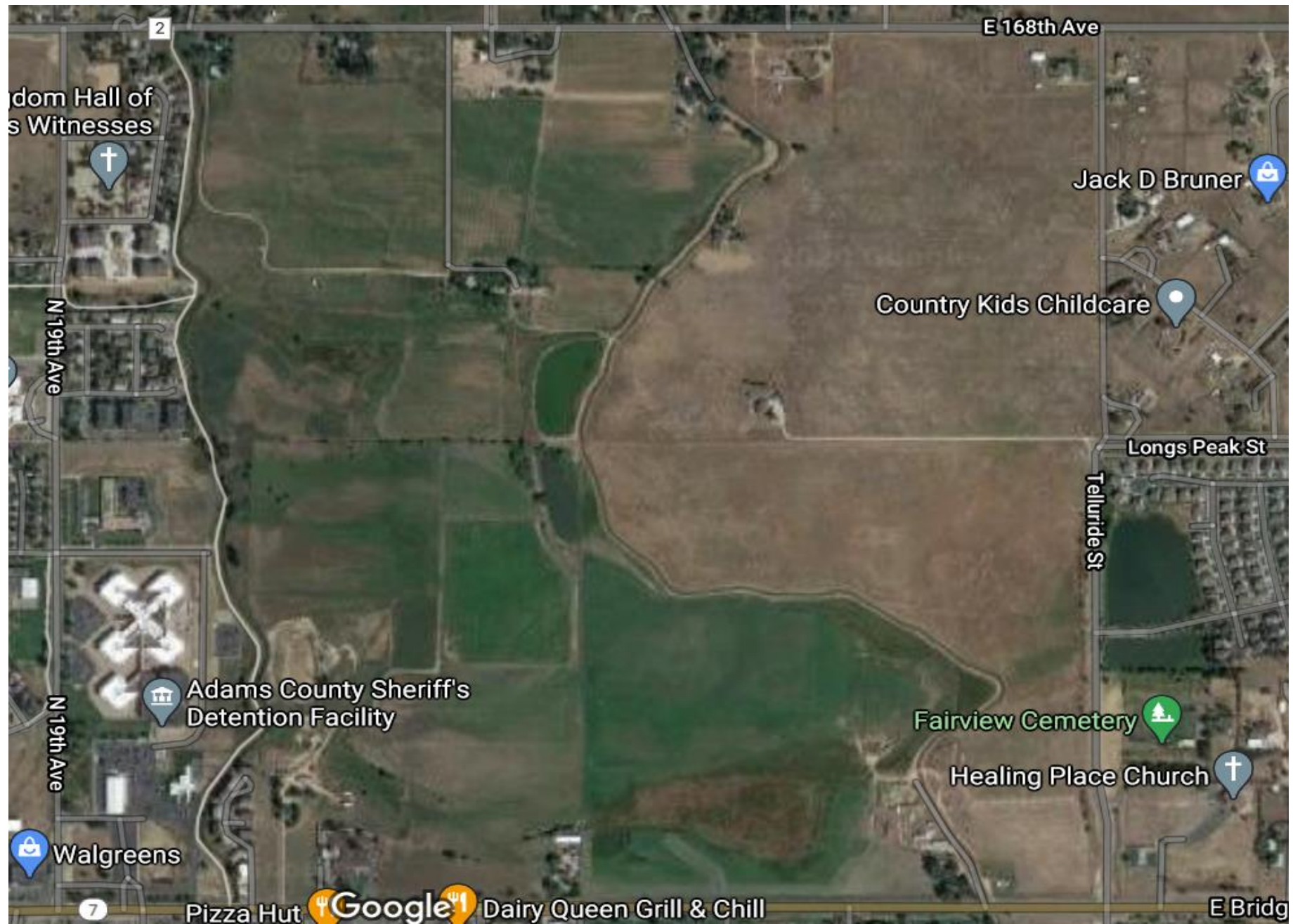

Conceptual Plan

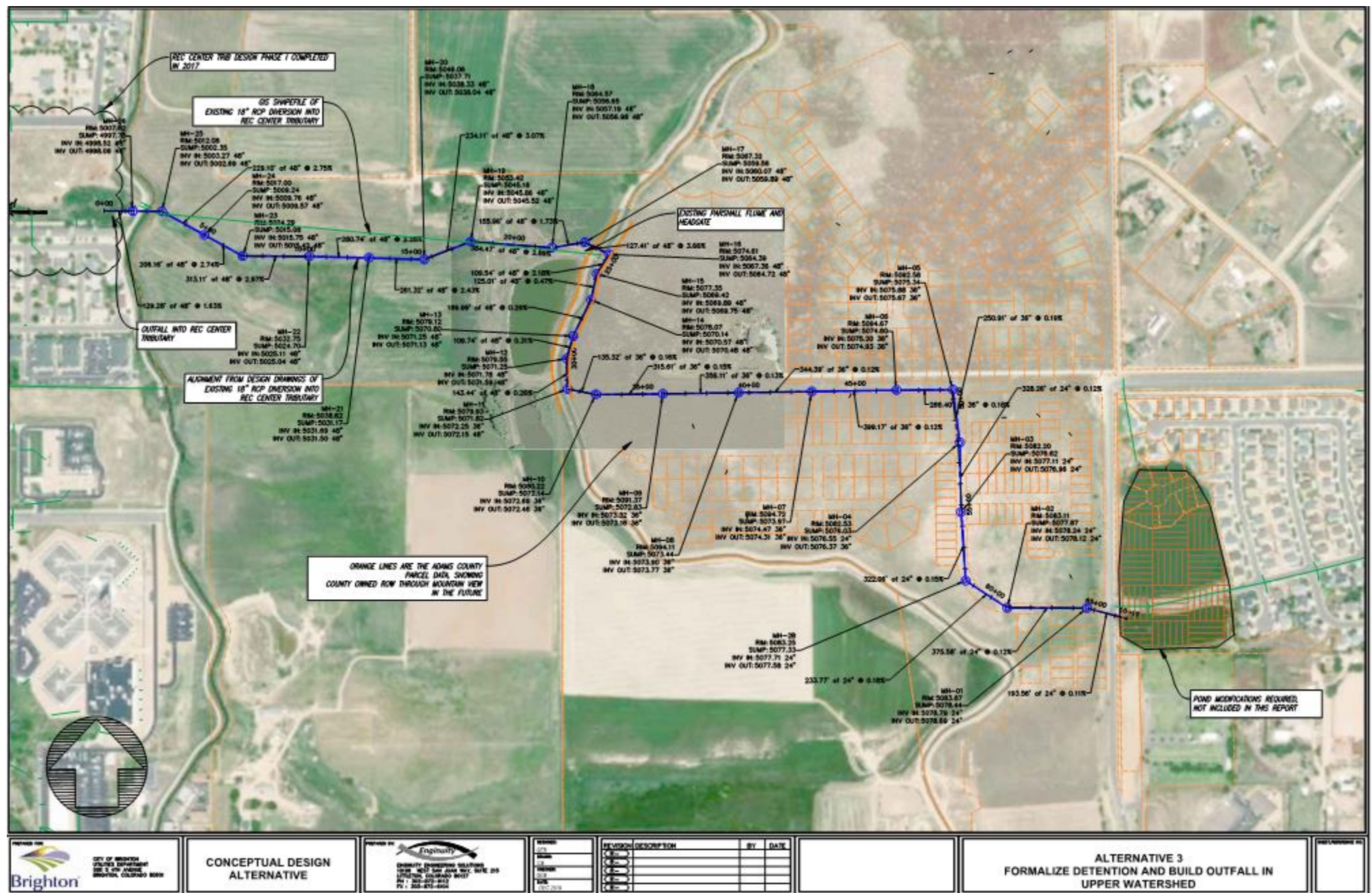

Drainage Basin

- The project will be designed to capture stormwater runoff from the Preserve Subdivision, Pheasant Ridge, Mountain View Estates and undeveloped properties that lie between the Fulton and Brighton Lateral Ditches.
- This project is substantially similar to the North Outfall- Denver Alignment that is on-going at this time.

Financial Impact

- The City will be providing \$498,000 to the Urban Drainage and Flood Control District and City of Brighton Trust Fund for the design of the Brighton North Outfall at Baseline Road.
- Funding will come from the 2020 Capital Improvement budget.

Questions??