

<p>ANNEXATION MAP</p> <p>SE 1/4 SEC. 2, T.1S., R.66W., 6TH P.M.</p> <p>ADAMS COUNTY, COLORADO</p>		<p>AZTEC</p> <p>CONSULTANTS, INC.</p>		<p>300 East Mineral Ave., Suite 1 Littleton, Colorado 80122</p> <p>Phone: (303) 713-1898</p> <p>Fax: (303) 713-1897</p> <p>www.aztecconsultants.com</p>		<p>SCALE N/A</p>	
<p>SHEET ONE</p>		<p>PREPARED FOR</p> <p>BROOKFIELD RESIDENTIAL</p>		<p>CDD</p> <p>TP</p> <p>DWG</p> <p>TP</p>		<p>DATE</p> <p>2024/10/31</p>	
<p>OF 2 SHEETS</p>		<p>6465 GREENWOOD PLAZA BLVD STE 700, CENTENNIAL, CO 80111</p>		<p>TP</p> <p>DATE</p> <p>2/27/25</p>		<p>ADDRESS</p> <p>CITY</p> <p>COMMENTS</p> <p>COMMENT</p>	



08/28/2025

A PORTION OF THE SOUTHEAST QUARTER OF SECTION 2,
TOWNSHIP 1 SOUTH, RANGE 66 WEST OF THE SIXTH PRINCIPAL MERIDIAN,
COUNTY OF ADAMS, STATE OF COLORADO

A PORTION OF THE SOUTHEAST QUARTER OF SECTION 2.

TOWNSHIP 1 SOUTH, RANGE 66 WEST OF THE SIXTH PRINCIPAL MERIDIAN,

COUNTY OF ADAMS, STATE OF COLORADO

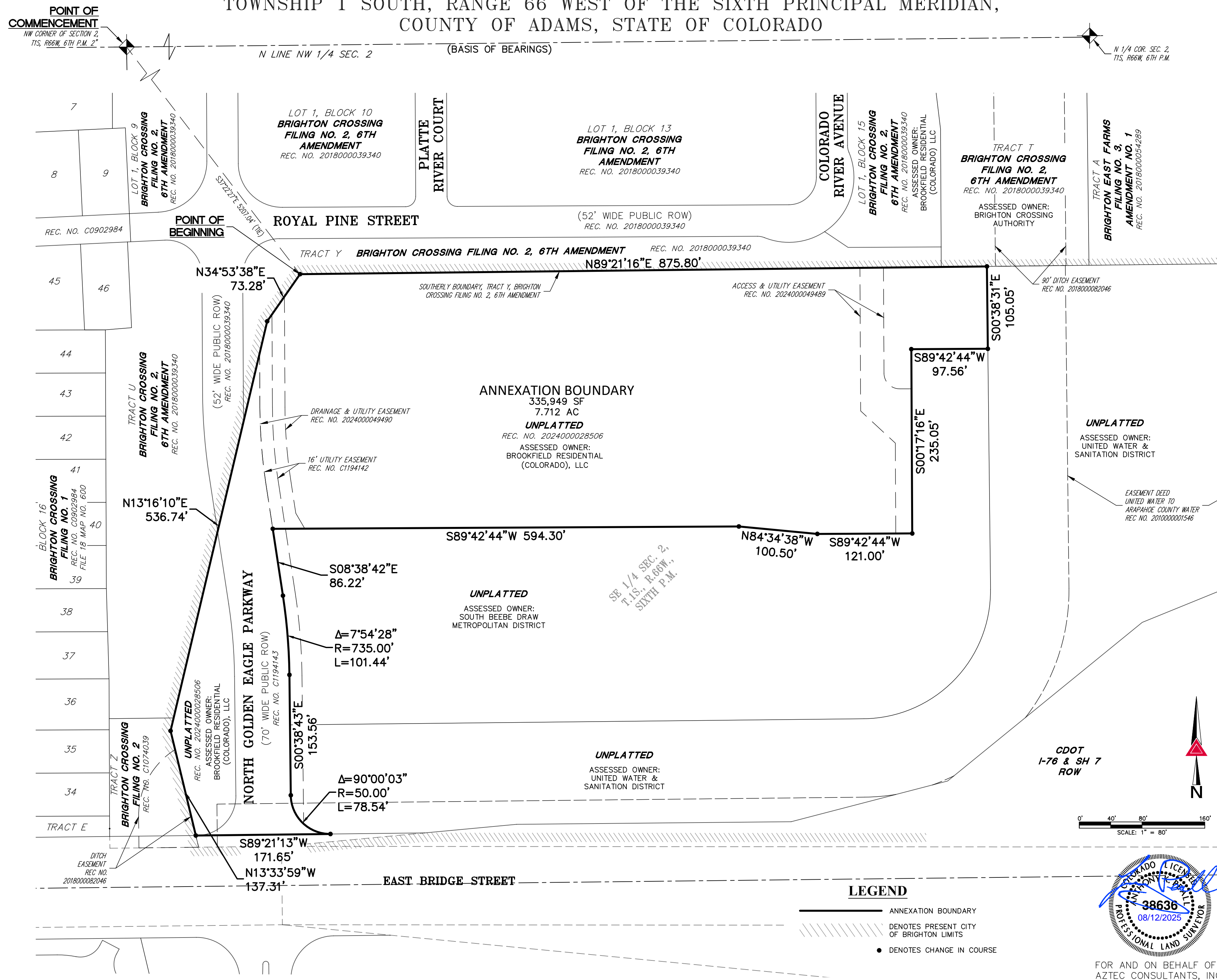

3300 East Mineral Ave., Suite 1
Littleton, Colorado 80122
Phone: (303) 713-1898
Fax: (303) 713-1897
www.aztecconsultants.com



AZTEC
CONSULTANTS INC.

ANNEXATION MAP
SE 1/4 SEC. 2, T.1S., R.66W., 6TH P.M.
ADAMS COUNTY, COLORADO

ADAMS COUNTY, COLORADO
PREPARED FOR
BROOKFIELD RESIDENTIAL
6465 GREENWOOD PLAZA BLVD STE 700, CENTENNIAL, CO 80111

**SHEET
TWO**

OF 2 SHEETS

JOB NO. 69718-12