

# ANNEXATION MAP OTTEN PROPERTY

## A PARCEL OF LAND LOCATED IN THE SW 1/4 OF THE SW 1/4 OF SECTION 21, TOWNSHIP 1 SOUTH, RANGE 66 WEST OF THE 6TH P.M. CITY OF BRIGHTON, COUNTY OF ADAMS, STATE OF COLORADO

### LEGAL DESCRIPTION:

THE LAND REFERRED TO HEREIN BELOW IS SITUATED IN THE COUNTY OF ADAMS, STATE OF COLORADO, AND IS DESCRIBED AS FOLLOWS:

#### PARCEL A:

THAT PART OF THE SW 1/4 OF SECTION 21, TOWNSHIP 1 SOUTH, RANGE 66 WEST OF THE 6TH P.M., DESCRIBED AS FOLLOWS:

BEGINNING AT THE SOUTHWEST CORNER OF SAID SW 1/4; THENCE NORTH 00 DEGREES 00 MINUTES 00 SECONDS EAST ON AN ASSUMED BEARING ALONG THE WEST LINE OF SAID SW 1/4 A DISTANCE OF 245.00 FEET TO THE TRUE POINT OF BEGINNING, THENCE NORTH 89 DEGREES 56 MINUTES 50 SECONDS EAST, PARALLEL WITH THE SOUTH LINE OF SAID SW 1/4 A DISTANCE OF 156.98 FEET; THENCE SOUTH 00 DEGREES 01 MINUTES 30 SECONDS WEST, A DISTANCE OF 77.55 FEET; THENCE SOUTH 45 DEGREES 46 MINUTES 34 SECONDS EAST, A DISTANCE OF 25.00 FEET; THENCE SOUTH 00 DEGREES 03 MINUTES 10 SECONDS EAST A DISTANCE OF 120.00 FEET TO A POINT 30.00 FEET NORTH OF THE SOUTH LINE OF SAID SW 1/4; THENCE NORTH 89 DEGREES 56 MINUTES 50 SECONDS EAST, PARALLEL WITH SAID SOUTH LINE A DISTANCE OF 165.51 FEET TO THE INTERSECTION OF THE CENTERLINE OF VACATED PINE STREET, BARR CITY, A SUBDIVISION OF THE S 1/2 OF SAID SECTION 21; THENCE NORTH 00 DEGREES 02 MINUTES 40 SECONDS EAST, ALONG SAID CENTERLINE A DISTANCE OF 204.47 FEET TO A POINT ON THE WESTERLY LINE OF THE BRIGHTON LATERAL; THENCE ALONG SAID WESTERLY LINE AS FOLLOWS: NORTH 13 DEGREES 31 MINUTES 00 SECONDS WEST, 89.66 FEET; THENCE NORTH 01 DEGREES 28 MINUTES 00 SECONDS WEST, 171.61 FEET; THENCE NORTH 03 DEGREES 40 MINUTES 22 SECONDS EAST, 167.13 FEET TO APPOINT ON THE CENTERLINE OF FIRST AVENUE, SAID BARR CITY; THENCE SOUTH 89 DEGREES 56 MINUTES 50 SECONDS WEST, ALONG SAID CENTERLINE A DISTANCE OF 326.00 FEET TO A POINT ON THE WEST LINE OF SAID SW 1/4; THENCE SOUTH 00 DEGREES 00 MINUTES 00 SECONDS WEST, ALONG SAID WEST LINE A DISTANCE OF 415.00 FEET TO THE TRUE POINT OF BEGINNING, COUNTY OF ADAMS, STATE OF COLORADO.

#### PARCEL B:

A PARCEL OF LAND IN THE SOUTHWEST 1/4 OF SECTION 21, TOWNSHIP 1 SOUTH, RANGE 66 WEST OF THE 6TH P.M. MORE PARTICULARLY DESCRIBED AS: BLOCK 64, OF VACATED BARR CITY, TOGETHER WITH THOSE PORTIONS ADJOINING SAID BLOCK 64 OF THE SOUTHERLY 1/2 OF VACATED FIRST STREET, THE WESTERLY 1/2 OF VACATED PINE STREET, VACATED BRIGHTON BOULEVARD AND VACATED JEFFERSON BOULEVARD, ALL AS VACATED BY VACATION PLAT BARR CITY RECORDED JULY 26, 1966 IN FILE 12 AS MAP NO. 26, AT RECEPTION NO. 791307;

EXCEPT THAT PORTION THEREOF CONVEYED BY DEED RECORDED JULY 6, 1971 IN BOOK 1711 AT PAGE 251 DESCRIBED AS FOLLOWS:

THAT PART OF THE SOUTHWEST 1/4 OF SECTION 21, TOWNSHIP 1 SOUTH, RANGE 66 WEST OF THE 6TH P.M., DESCRIBED AS FOLLOWS:

BEGINNING AT THE SOUTHWEST CORNER OF SAID SOUTHWEST 1/4; THENCE NORTH 00°00'00" EAST ON AN ASSUMED BEARING ALONG THE WEST LINE OF SAID SOUTHWEST 1/4 A DISTANCE OF 245.00 FEE TO THE TRUE POINT OF BEGINNING; THENCE NORTH 89°56'50" EAST PARALLEL WITH THE SOUTH LINE OF SAID SOUTHWEST 1/4 A DISTANCE OF 156.98 FEET; THENCE SOUTH 00°01'30" WEST A DISTANCE OF 77.55 FEET, THENCE SOUTH 45°46'34" EAST A DISTANCE OF 25.00 FEET; THENCE SOUTH 00°03'10" EAST A DISTANCE OF 120.00 FEET TO A POINT 30.00 FEET NORTH OF THE SOUTH LINE OF SAID SOUTHWEST 1/4; THENCE NORTH 89°56'50" EAST PARALLEL WITH SAID SOUTH LINE A DISTANCE OF 165.51 FEET TO THE INTERSECTION OF THE CENTERLINE OF VACATED PINE STREET, BARR CITY, A SUBDIVISION OF THE SOUTH 1/2 OF SAID SECTION 21; THENCE NORTH 00°02'40" EAST ALONG SAID CENTERLINE A DISTANCE OF 204.47 FEET TO A POINT ON THE WESTERLY LINE OF THE BRIGHTON LATERAL; THENCE ALONG SAID WESTERLY LINE AS FOLLOWS: NORTH 13°31'00" WEST, 89.66 FEET; THENCE NORTH 01°28'00" WEST, 171 .61 FEET; THENCE NORTH 03°40'22" EAST, 167.13 FEET TO A POINT ON THE CENTERLINE OF FIRST AVENUE, SAID BARR CITY; THENCE SOUTH 89°56'50" WEST ALONG SAID CENTERLINE A DISTANCE OF 326.00 FEET TO A POINT ON THE WEST LINE OF SAID SOUTHWEST 1/4; THENCE SOUTH 00°00'00" WEST ALONG SAID WEST LINE A DISTANCE OF 415.00 FEET TO THE TRUE POINT OF BEGINNING;

AND ALSO EXCEPT ANY PORTION THEREOF LYING EAST OF THE WESTERLY LINE OF THE BRIGHTON LATERAL;

AND ALSO EXCEPT ANY PORTION THEREOF LYING WITHIN THE 136TH AVENUE RIGHT OF WAY, COUNTY OF ADAMS, STATE OF COLORADO.

CONTAINING 214,225 SQUARE FEET, OR 4.918 ACRES, MORE OR LESS.

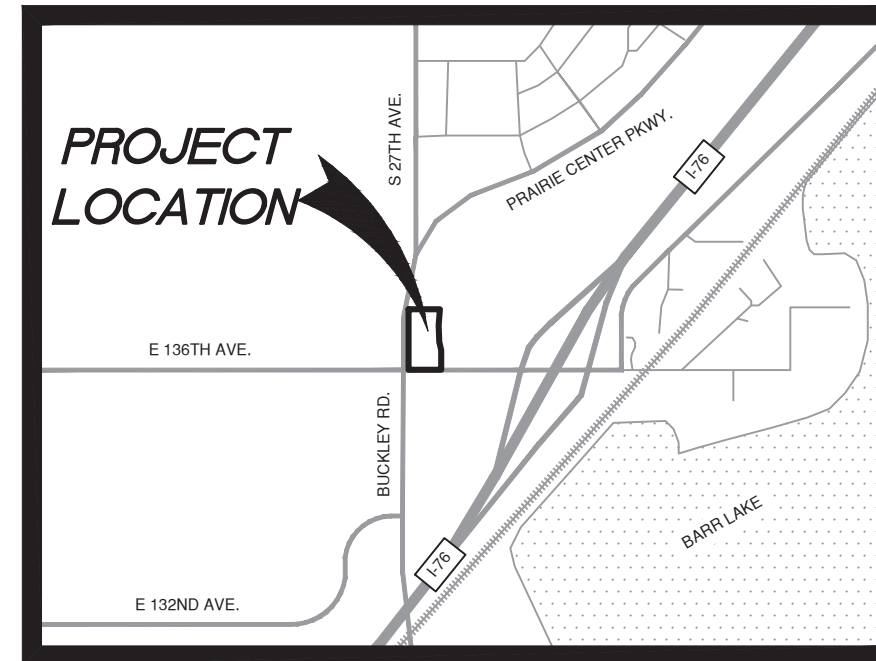

### SURVEYOR'S NOTES:

1. THE LINEAL UNIT USED IN THE PREPARATION OF THIS SURVEY IS THE U.S. SURVEY FOOT AS DEFINED BY THE UNITED STATES DEPARTMENT OF COMMERCE, NATIONAL INSTITUTE OF STANDARDS AND TECHNOLOGY.
2. BASIS OF BEARINGS: CONSIDERING THE SOUTH LINE OF THE SW 1/4 OF SECTION 21, TOWNSHIP 1 SOUTH, RANGE 66 WEST OF THE 6TH P.M., WITH AN ASSUMED BEARING OF NORTH 89°55'51" EAST, MONUMENTED BY A 2-1/2" ALUMINUM CAP, (ILLEGIBLE), AT THE EAST, AND MONUMENTED BY A 2" ALUMINUM CAP, ILLEGIBLE, AT THE WEST.
3. ACCORDING TO COLORADO LAW YOU MUST COMMENCE ANY LEGAL ACTION BASED UPON ANY DEFECT IN THIS SURVEY WITHIN THREE YEARS AFTER YOU FIRST DISCOVERED SUCH DEFECT. IN NO EVENT MAY ANY ACTION BASED UPON ANY DEFECT IN THIS SURVEY BE COMMENCED MORE THAN TEN YEARS FROM THE DATE OF CERTIFICATION SHOWN HEREON.
4. E. 136TH AVE HAS BEEN DESIGNATED A MAJOR COLLECTOR STREET WITHIN THE BRIGHTON TRANSPORTATION MASTERPLAN.

### PURPOSE AND INTENT STATEMENT:

THE PROPERTY IS ENTIRELY SURROUNDED BY CITY OF BRIGHTON. THE PURPOSE AND INTENT OF THIS ANNEXATION IS TO ANNEX THE PROPERTY INTO THE CITY OF BRIGHTON FOR FUTURE DEVELOPMENT PROCESS.

- TOTAL AREA BEING ANNEXED = ±214,225 S.F. OR 4.918 ACRES
- TOTAL PERIMETER BEING ANNEXED = 1940.08 FEET
- TOTAL PERIMETER CONTIGUOUS TO THE CITY OF BRIGHTON = 1940.08 FEET
- 100.00% OF THE TOTAL PERIMETER OF THIS PARCEL IS CONTIGUOUS WITH THE EXISTING BOUNDARY OF THE CITY OF BRIGHTON, COLORADO.

### SURVEYOR'S CERTIFICATION

I, MICHAEL DAVID LANG, A LICENSED LAND SURVEYOR, IN THE STATE OF COLORADO, ON THE BASIS OF MY KNOWLEDGE, INFORMATION AND BELIEF, DO HEREBY STATE THAT THE MAP HERE IS A CORRECT DELINEATION OF THE FOLLOWING DESCRIBED PARCEL OF LAND AND THAT AT LEAST ONE-SIXTH (1/6) OF THE EXTERIOR BOUNDARY OF SAID PARCEL IS CONTIGUOUS TO THE PRESENT BOUNDARY OF THE CITY OF BRIGHTON, COUNTY OF ADAMS, STATE OF COLORADO.



MICHAEL DAVID LANG, PROFESSIONAL LAND SURVEYOR  
COLORADO REGISTRATION NO. 37053  
FOR AND ON BEHALF OF RIDGETOP ENGINEERING AND SURVEYING

ANNEXATION MAP  
OTTEN PROPERTY  
JOB NO.: 22-215-001  
DATE: 02/16/24  
REV. DATE: ---  
SHEET 1 OF 2



541 E. GARDEN DRIVE  
UNIT N  
WINDSOR, CO 80550  
970-663-4552

# ANNEXATION MAP OTTEN PROPERTY

**A PARCEL OF LAND LOCATED IN THE SW 1/4 OF THE SW 1/4 OF SECTION 21, TOWNSHIP 1 SOUTH, RANGE 66 WEST OF THE 6TH P.M. CITY OF BRIGHTON, COUNTY OF ADAMS, STATE OF COLORADO**

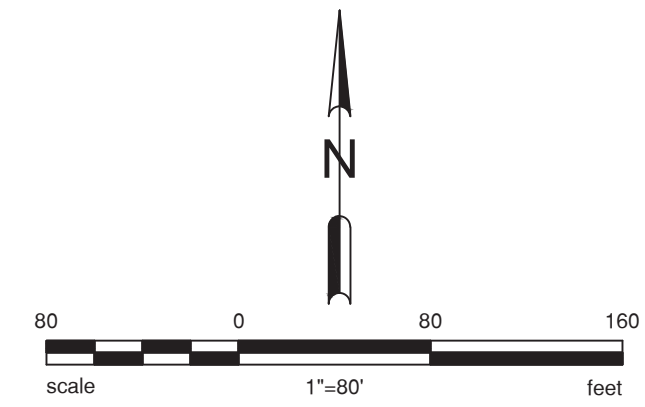
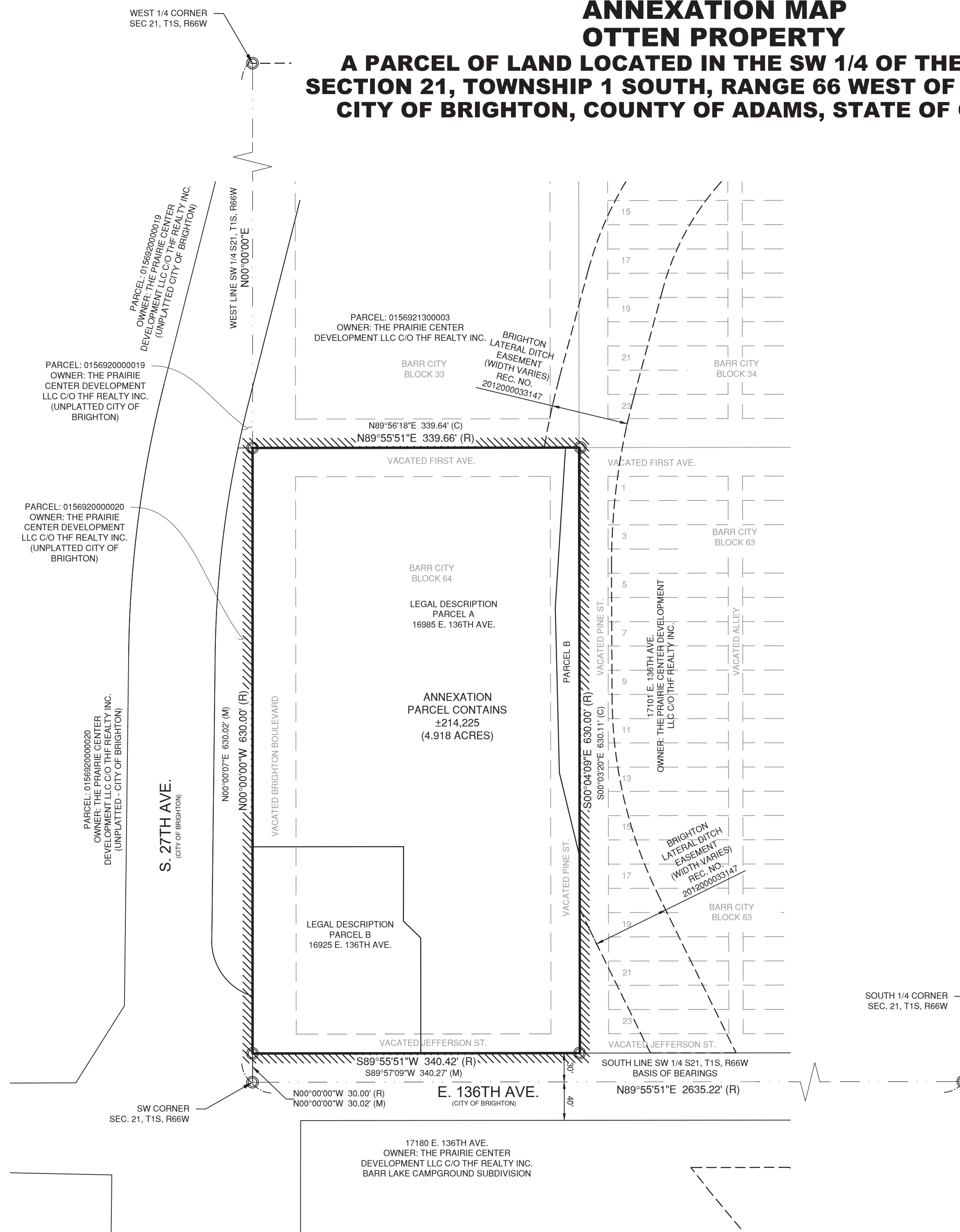

### LEGEND

	ANNEXATION PARCEL BOUNDARY
	PERIMETER CONTIGUOUS TO CITY OF BRIGHTON
	SECTION LINE
	ADJACENT LOT LINE
	INTERNAL LOT LINE
	FOUND MONUMENT
(R)	AS RECORDED IN PRIOR DOCUMENTS
(M)	MEASURED BY SURVEYOR IN FIELD
(C)	CALCULATED FOR PLACEMENT IN FIELD

DRAWING FILENAME: V:\Projects\22-215-001\_16985-16925\_136th Ave Brighton\Working Files\DWG\22-215-001\_ANNEX01.dwg LAYOUT NAME: 2 OF 2 DATE: Feb 21, 2024 -- 2:28pm



ANNEXATION MAP  
OTTEN PROPERTY  
JOB NO.: 22-215-001  
DATE: 02/16/24  
REV. DATE: ---  
SHEET 2 OF 2



541 E. GARDEN DRIVE  
UNIT N  
WINDSOR, CO 80550  
970-663-4552